ALCALDE

1938

CAMPUS DEVELOPMENT—TEN YEAR BUILDING PROGRAM

GEN

Violet Mullan
Violet Mullan

ALLEN COUNTY PUBLIC LIBRARY
3 1833 01759 0594

GC
976.402
H92SH,
1938

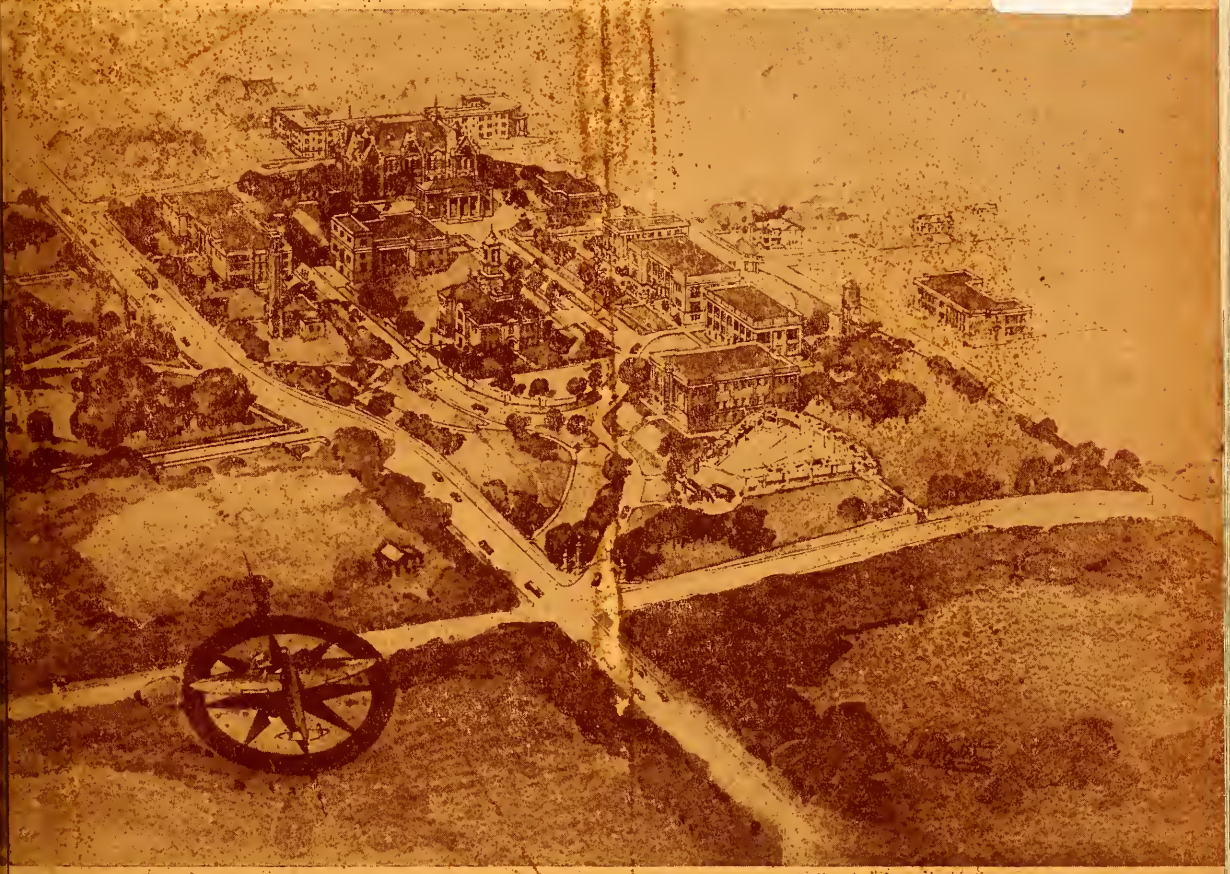

SAM HOUSTON STATE TEACHERS COLLEGE—HUNTSVILLE, TEXAS

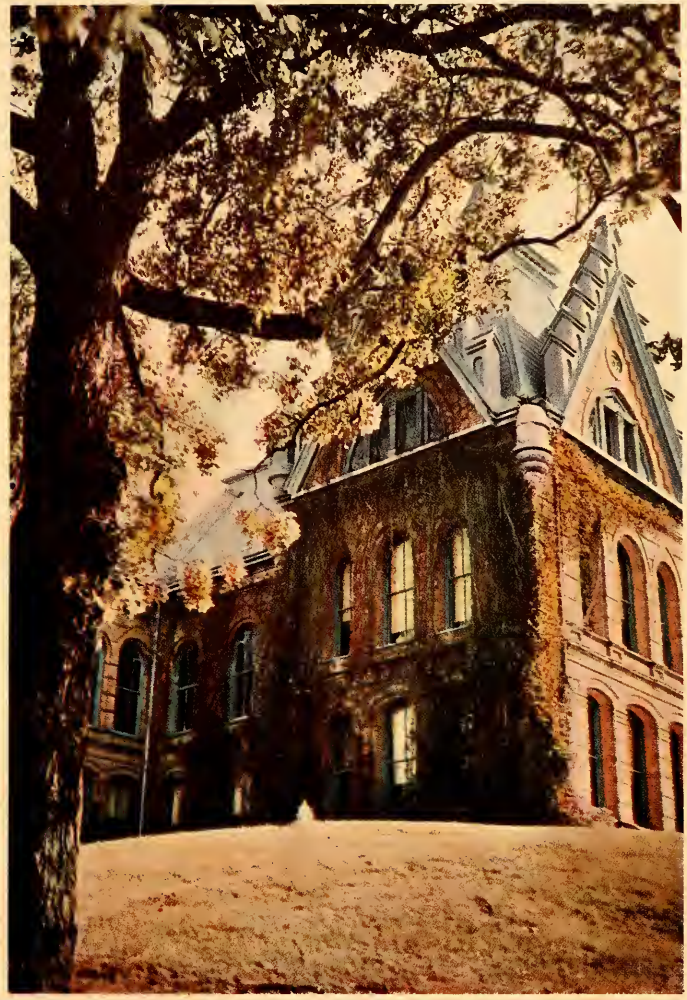

In Color Processing . . .

The

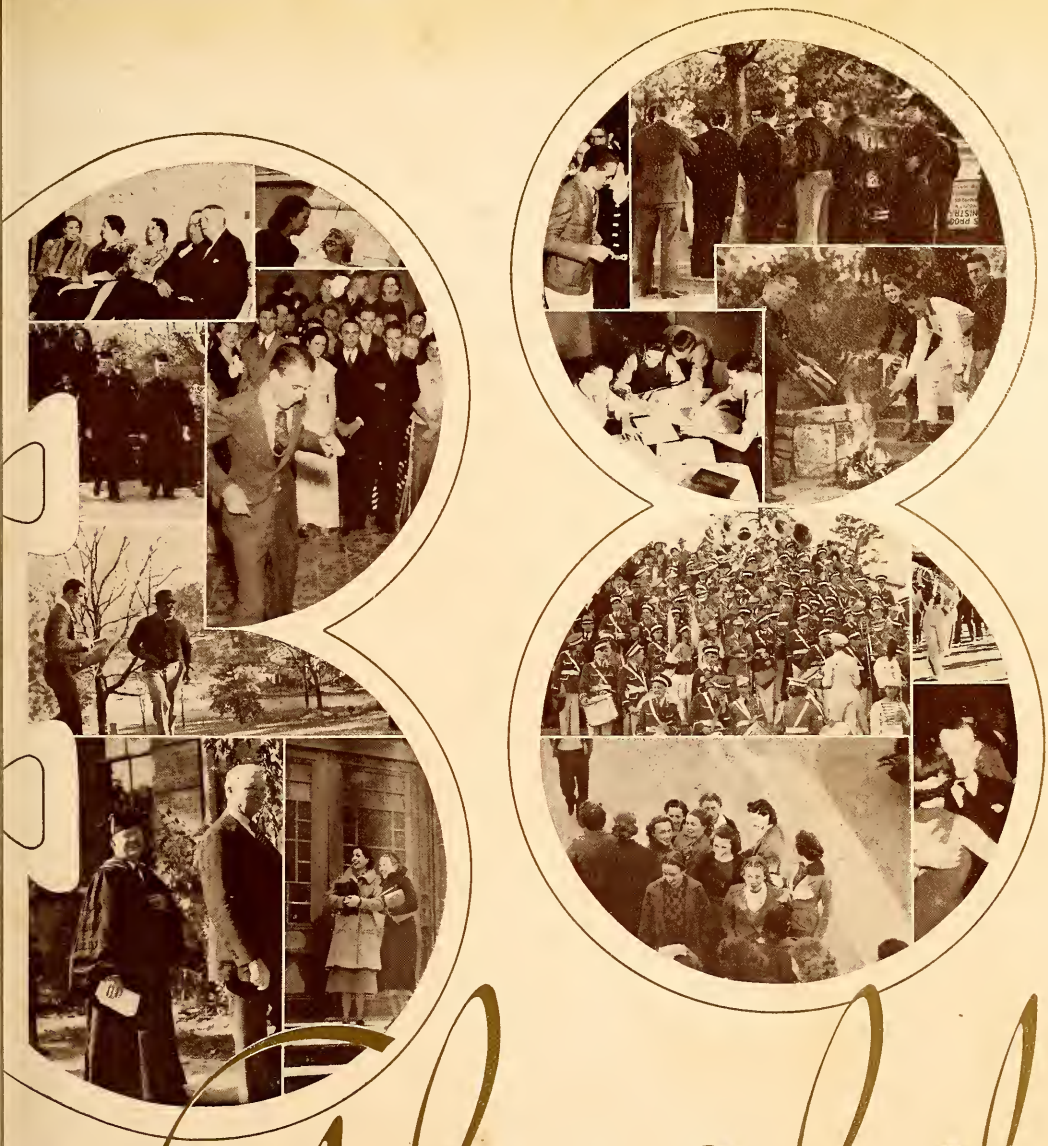

Alcalde

Yearbook of . . . . .

SAM HOUSTON STATE TEACHERS COLLEGE

HUNTSVILLE, TEXAS

Presents . . . . .

A photographic review

of a year of campus life

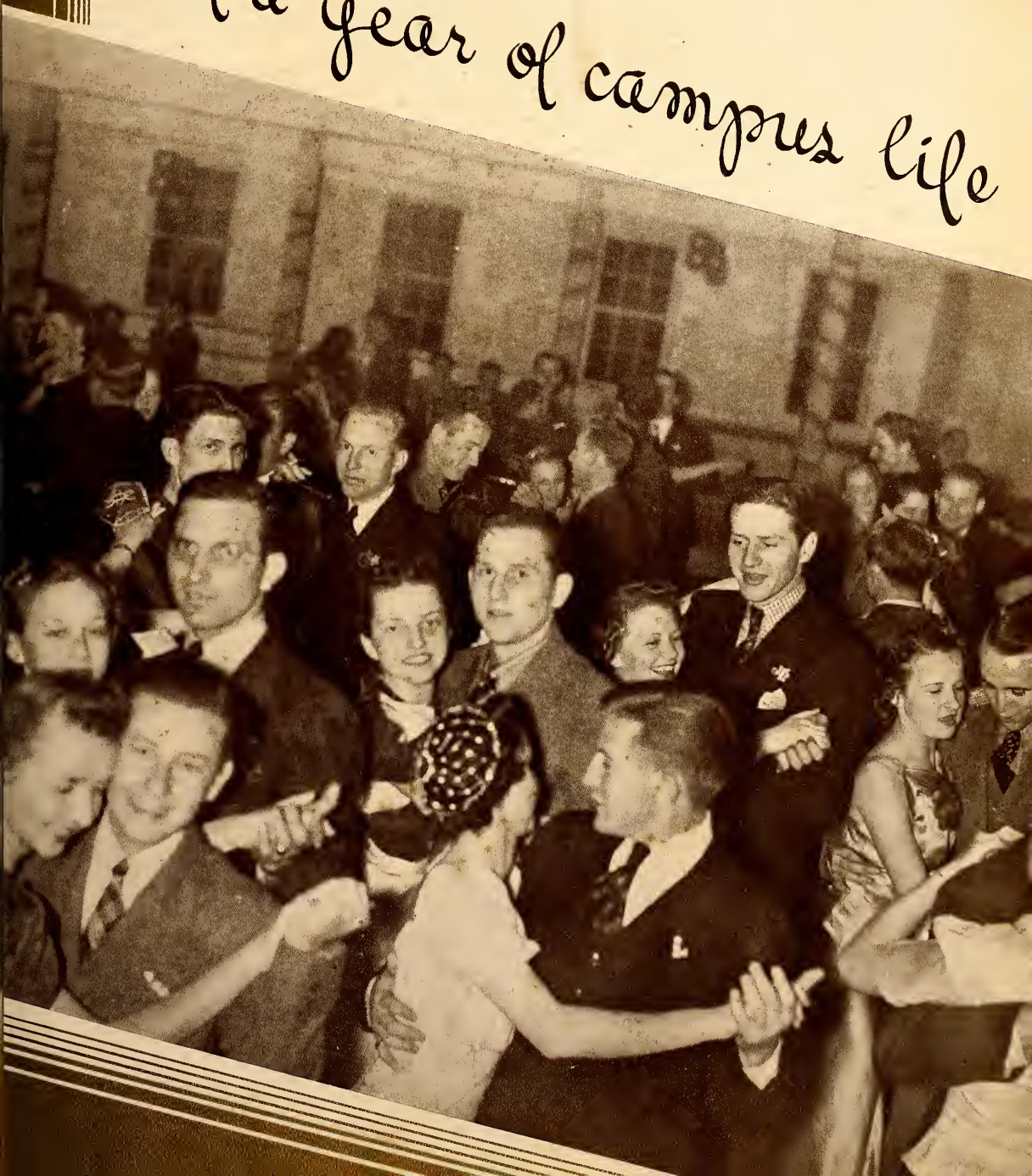

. . . . . Recording events, preserving achievements and reproducing, with pictures, activities of the students as they moved through the scenes of the year . . . . . .

HERBERT MANNING
Editor-in-Chief

DONALD KILPATRICK
Business Manager

Engravings by
STAFFORD ENGRAVING COMPANY

Printing by
VESTAL PRINTING COMPANY

Photographs by
BAKERS STUDIO

DEDICATION

TO OUR NEW PRESIDENT, DR. CHARLES N. SHAVER, WE DEDICATE THIS, THE 1938 ALCALDE, IN THE HOPE THAT IT WILL COMMEMORATE THE BEGINNING OF AN ADVANCING ERA IN HIGHER EDUCATION, AND SERVE AS A RECORD OF THIS YEAR'S ACCOMPLISHMENTS AND ACHIEVEMENTS AT SAM HOUSTON.

WE PLEDGE OUR LOYALTY TO A NEW EXECUTIVE, WHO IS AN EFFICIENT ORGANIZER, A TIRELESS WORKER, AND A MAN WHO NEVER CEASES IN HIS EFFORTS TO BETTER HIS ALMA MATER.

Here in

College

SIGMA TAU DELTA

DELTA DELTA CHAPTER

MRS. PERCY V. PENNYBACKER
From an original drawing in crayon by Violet Oakley

1861–1938

Memento Mei.

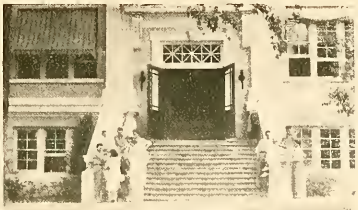

The Science Building . . .

. . . efficient officers performing administrative functions . . . odors of the chemistry laboratory filling your nostrils . . . the low hum of adding machines and the staccato of numerous typewriters characterizing a busy day.

Main Building . . .

. . . Architecturally beautiful . . . symbolizing the the passing of time . . . enduring through the years . . embodying the true greatness of Sam Houston's past and serving as an inspiration to her future.

Arts Building . . .

. . . sewing machines eating up yards of cloth . . . aromas of fine food preparations making your mouth water . . . sawing, hammering, and nailing of the carpentry classes reverberating through the building. . . the lathe grinding forth on some object . . . draftsmen laboring over building plans.

The Library . . .

. . . students bustling here and there . . . checking reserve lists . . . using references . . . thumbing the card catalogue . . . assistants searching the stacks . . . reading room filled with worthwhile activity.

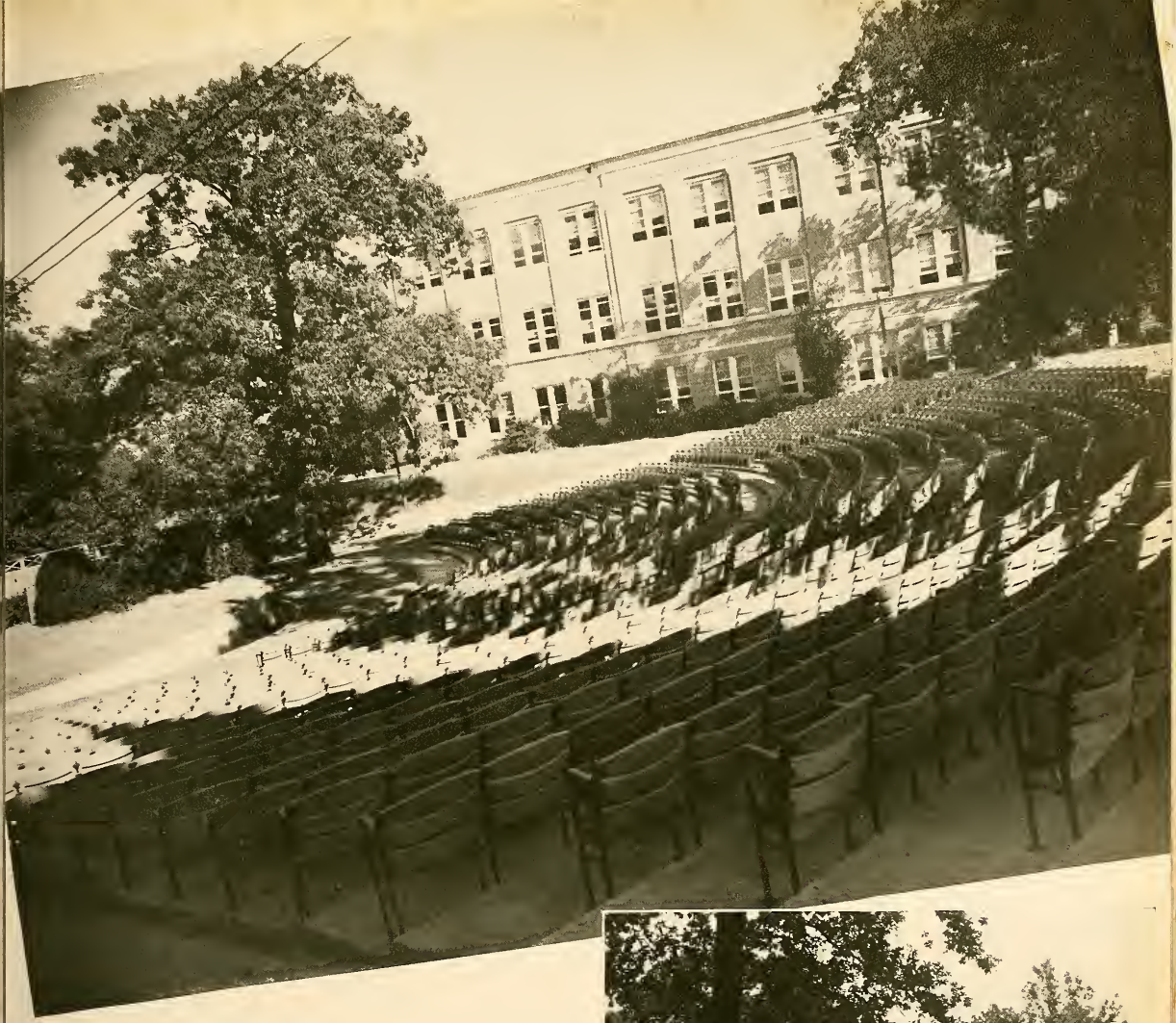

The Greek Theatre . . .

. . . sunlight and shadows . . . rows of empty seats . . . scene of many plays and pageants . . the library, a reminder of classes and study . . . campus seats where tired collegians rest.

Bowed down with icy glory
The trees stand lone sentinels
Above the fountain hoary.

Deserted by its student friends
The campus from end to end
Reposes in glistening solitude.

Caroline Belvin Hall . . .

. . . home for many Sam Houston coeds . . . modern equipment . . . secluded lounge and reception rooms . . . place of comfort and convenience . . . where activities center . . . banquets, parties, and dances . . . where student night life begins and ends . . . and eleven o'clock writes finis *of each day.*

Sam Houston Park . . .

. . . monument to a glorious past . . . rustic buildings recalling the glamour of Texas history . . . broad acres of green shrubs and beautiful flowers . . . a lake reflecting the afternoon rays of the sun . . . college couples strolling down the shady paths.

Memorial Museum . . .

. . . powerful floodlights illuminating the beauty and splendor of classical Greek Architecture . . . an open doorway arousing the curiosity . . . an interior filled with relics of an eventful past . . . soon, comes the dawn . . . and the rays of sunlight dance on the Romanesque copper dome . . . transforming it into a mass of gleaming gold.

Social Center . . .

. . . oldest of our college buildings . . . preserver of proud traditions and historical memories . . . within its interiors the Literary Societies meet, games are played, and refreshments are served.

Faculty

PRESIDENT

CHARLES N. SHAVER

To the Class of 1938:

I am proud to have the honor of saluting you and expressing good wishes for your future success and happiness.

It is said that Alexander the Great complained to his father, Philip of Macedonia, that he was leaving no countries for him to conquer. The youth of today, when viewing the great achievements of the past century, may have the same feeling expressed by Alexander the Great. Education, through the genius of science and invention, has carried the torch of learning to almost inconceivable heights in the development of our civilization; nevertheless, many problems in the social and economic realms remain unsolved. No other generation of youth in history has been confronted with social, economic, and political problems more far-reaching than those of today. Many frontiers remain unconquered. Our forefathers pushed the outposts of territorial possessions from the Atlantic Seaboard to the Golden Gate. This was accomplished amidst toil and hardships that required courage and intelligence of a high order. The rugged individualism which Americans prize so much is a product of the conquest of those frontiers.

"Still, leagues beyond those leagues, there is more sea." Youth must know that there still remain unconquered frontiers that challenge the highest type of intelligence, courage, and sacrifice.

It is my hope that your experience in Sam Houston State Teachers College has given you a well-balanced philosophy of life that will gird you with faith, hope, courage, and an intellectual acumen that will make it possible for you to render the maximum degree of service to your fellow man.

Very sincerely yours,

C. N. Shaver, *President*

President Emeritus

HARRY F. ESTILL

As President Emeritus, and as Professor of History in the college where for nearly half a century he has devoted his energies, his constant study, and his courageous spirit, Dr. Harry Fishburne Estill will continue to contribute toward the education of the Youth of Texas.

Dr. Estill was a member of the first graduating class of Sam Houston Normal Institute. Later he was appointed to a professorship. In 1908 he became President of the institution and filled that position most capably until he was succeeded by Dr. Charles N. Shaver in the fall of 1937. The great strides of physical growth and educational expansion under Dr. Estill's administration will be long remembered.

Because of his outstanding work as an educator, his success as an author of several history texts, and his admirable record as a College President, many distinctive honors have been bestowed upon Dr. Estill. In view of his achievements in the field of letters, Austin College awarded him the degree of Litt. D.

Perhaps the spirit of service which continually animates Doctor Estill in his life work is best explained by his desire to follow in the footsteps of his Master. Into the college which he loves—it is life itself to him—his serene and beautiful spirit has been poured beyond measure.

Dean of the College

DR. JAMES G. GEE

Fellow Students:

This, your yearbook, signifies that you have completed the work for your respective baccalaureate degrees. I congratulate you upon your attainment of this coveted point along the highway of education. Your presence on this campus has given your Alma Mater further opportunity to serve you, and through you, those of human kind that come within the realm of your influence.

The writer appreciates the opportunities which you have afforded—in his contacts with you—to form friendships and associations which he cherishes and which will endure through the years.

May I ask you, my fellow students, as you make this temporary farewell to the mental, moral, spiritual, and social influences which have been provided here, whether or not you have learned the lesson of service to humanity? Have you learned to apply the ideal of the good neighbor, the good friend? Would to God that such has been my attitude and conduct toward you. Receive your diplomas as a reward of merit, as a certificate of capacity for service and good citizenship; or else leave them here, for otherwise, in the broad sense, they do not belong to you. Accept them as an obligation to the service of humanity and the Glory of God.

Sincerely,

James G. Gee

Dean of the College

Dean of Women

The guiding influence in the lives of the young women of Sam Houston is Miss Jessie Newell, Dean of Women and Professor of History. As a friend, counselor, and teacher to hundreds of students, she is recognized as possessing those qualities of true character and high ideals which make her an outstanding Dean of Women.

Supervising dormitory life, passing on guest lists for social affairs, presiding at Freshmen Forums and preventing conflicts on the social calendar; these are some of the many things required of her.

Miss Newell came to Sam Houston in 1921 as Director of Demonstration School. She held this position for eight years, and became Dean of Women in 1929, bringing to that office a background of worthwhile experiences. From Peabody College for Teachers, Miss Newell received her Bachelor of Science degree, and from Teachers College of Columbia University she received her Master of Arts degree.

Jesse Newell

Dean of Men

Constantly on the alert to provide that type of college atmosphere which is pleasant and informal, L. E. King, Dean of Men and Professor of Chemistry, is largely responsible for the fine type of student social life which we have prevailing here at Sam Houston.

For the last eight years, Mr. King has been performing the functions of the office of Dean of Men. His many experiences and associations with college men have made him an excellent Dean, a capable administrator, and a wonderful teacher. He received his Bachelor of Arts degree from Texas University and his Master of Arts degree from Peabody College for Teachers. In return for his valuable service on various state committees, he has been made Chairman of the State Association of Deans of Men and Advisors of Men.

L. E. King

STATE BOARD OF COLLEGE REGENTS

The purpose of the Board of Regents for the Teachers Colleges of Texas is to determine the general policies of the system of state teachers colleges and to work with the president of each institution in developing the activities of each respective college.

This board is composed of nine members, chosen from various places over the state. They are appointed by the Governor of the State for a term of six years. At present, the board is made up of R. A. Stuart, President, Fort Worth; J. G. Ulmer, Tyler; J. E. Hill, Amarillo; A. H. Eubanks, McKinney; Col. J. E. Josey, Houston; V. A. Collins, Livingston; Mrs. J. K. Beretta, San Antonio; J. D. Jackson, Alpine; and Col. W. B. Bates, Houston. H. A. Turner of Austin is secretary to the Board.

Stuart

Ulmer

Hill

Eubanks

Josey

Collins

Beretta

Jackson

Bates

MEMBERS OF

JOY ADAMS, M. B. A.
Visiting Instructor in Business Administration

WILLIAM HENRY ADAMSON, B. A.
Associate Professor of Physics

J. H. AYDELOTTE, M. A.
Associate Professor of Education

DON A. BAIRD, Ph. D
Professor of Biology

MARY FRANCES BALDWIN, M. A.
Associate Professor of History

O. E. BARRETT, B. S.
Auditor and Business Manager

MARGARET BEASON, B. S.
Secretary to the Dean

MINNIE BEHRENS, M. A.
Associate Professor of Education

MRS. ALICE BOYNTON
Assistant Librarian

H. REESE BRENTZEL, M. S.
Associate Professor of Agriculture—Animal Husbandry

ROBERT BURNS
Publicity Director

L. E. BUSH, M. D.
College Physician

EVELYN CARRINGTON, Ph. D.
Associate Professor of Education

JOSEPH L. CLARK, M. A.
Professor of History

CARRIE LEE COLLINS, M. S.
Instructor in Home Economics

ELIZABETH COTTON, M. A.
Associate Professor of Physical Education

MRS. BEATRICE CRAIG, B. A.
Librarian

H. O. CRAWFORD, A. B.
Assistant in Athletics

SAM CRUSE, B. S.
Bookkeeper and Cashier

LUCY JANE DABNEY, M. A.
Associate Professor of Spanish

MEMBERS OF

FREDA DENTON, B. S.
Secretary to Education Department

MARY SEXTON ESTILL, M. A.
Associate Professor of English

T. H. ETHERIDGE, M. A.
Associate Professor of Education (Extension)

GEORGE P. EVANS, M. A.
Professor of English

CLAUDE B. FARRINGTON M. A.
Professor of Chemistry

D. H. FISCHER, M. A.
Assistant Professor of Mathematics

WILLIS WALDO FLOYD, Ph. D.
Professor of Physics

VICTORIA FRELS, M. A.
Associate Professor of English

JAMES G. GEE, Ph. D.
Dean of the College and Professor of Education

S. S. GRAHAM, M. S.
Associate Professor of Agriculture

THE FACULTY

C. R. HACKNEY, B. B. A.
Director of Band and Orchestra

IKE H. HARRISON, M. B. A.
Assistant Professor of Business Administration

MRS. CARRIE HATHORN
Secretary to the Department of Public Service

EVELYN HENSLER, M. A.
Assistant Professor of Business Administration

MRS. FANNIE HOWARD
Hostess of V. A. Dormitory

EARL HUFFOR, M. A.
Professor of English and Director of Public Service

L. E. KING, M. A.
Professor of Chemistry and Dean of Men

JOE KIRK, M. Ed.
Professor of Physical Education

ERNEST A. KOY
Assistant Football Coach

MAMIE C. LISTER, M. S.
Professor of Home Economics

MEMBERS OF

WILLIAM LONGINO, M. A.
Professor of Latin

J. T. LUPER, Th. D.
Associate Professor of Bible

RAY LYNCH
Student Loan Fund

R. EARL McCLENDON, Ph. D.
Associate Professor of Government

F. A. McCRAY, Sc. D.
Professor of Agriculture

ELSIE McELHINNEY, M. S.
Associate Professor of Home Economics

LEE ALBERT McGEE, Ph. D.
Associate Professor of Social Science

CORNELIA McKINNEY, M. A.
Associate Professor of Hygiene and Health Education

FRANCES McMINN, M. A.
Assistant Professor of History

MRS. FANNIE MATTHEWS, B. A.
Director of Women's Dormitory

ELIZABETH MEACHUM,
B. A.
Associate Professor of Music

Elizabeth Meachum
May 28, 1938.

T. S. MONTGOMERY,
M. A.
Professor of Education

J. L. MOSES, M. A.
Itinerant Teacher Trainer in Vocational Agriculture

JEAN D. NEAL, M. B. A.
Assistant Professor of Business Administration

JESSIE NEWELL, M. A.
Dean of Women and Professor of History

EMMA NORMAND, M. A.
Assistant Professor of Biology

MRS. FRANCES OLIVER,
B. S.
Secretary to Department of Vocational Agriculture and Instructor in Business Administration

MARGARET POWELL, M. A.
Associate Professor of Physical Education

LOUISE PRICE, B. S.
Visiting Instructor in Art

J. W. QUERRY, Ph. D.
Professor of Mathematics

MEMBERS OF

VICTOR RANDEL, M. A.
Professor of Industrial Arts

BESSIE MABLE RATCLIFF, B. A.
Assistant Registrar

MARSHAL RIX, M. S.
Registrar

MAY SCHOW, M. S.
Associate Professor of Art

HARRIET SMITH, M. A.
Associate Professor of Geography

S. E. SMITH, Ph. D.
Associate Professor of Education (Extension)

J. CULLEN SOWERS, M. S.
Associate Professor of Agriculture

J. R. SPIVEY, B. A., B. S.
Manager of College Farm

CHARLES ORAN STEWART, Ph. D.
Professor of English

ROSA JEAN TANNAHILL M. S.
Instructor and Supervising Teacher of Home Economics

THE FACULTY

ELIZABETH ULMER, M. A.
Director of Health Education

ELIZA VAN CAMP, L. S.
Assistant Librarian

S. R. WARNER, Ph. D.
Professor of Biology

J. ROY WELLS, M. B. A.
Professor of Business Administration

CLYDE WHITE, B. S.
Assistant in Athletics

S. C. WILSON, B. S.
Professor of Agriculture Education

R. M. WOODS, B. S.
Associate Professor of Rural Education and Sociology

Summer Seniors

SUMMER SENIOR CLASS OFFICERS

M. B. Etheredge
President

O. B. Edmondson
Vice President

Louise Wilcox
Secretary-Treasurer

C. L. ABBOTT
Huntsville, Texas
B. S., Science, August, 1937

LORRAINE AINSWORTH
Groveton, Texas
B. S., Education, August, 1937
Glee Club

MRS. MYRA BLOUNT
Palestine, Texas
B. S., Education, August, 1937

ELMER W. BOATMAN
Nacogdoches, Texas
B.S., Vocational Agriculture, August, 1937
V. A. Club, Kappa Delta Pi

VIRGINIA BOYD
Warren, Texas
B. S., Education, August, 1937

J. ROSS CAMPBELL
Crystal City, Texas
B. S., Business Administration August, 1937

DAISY THORNTON CHAUSSE
Wortham, Texas
B. A., English, August, 1937
Limestone County Club

NEZZIE HARMAN CLINE
Huntsville, Texas
B. S., Home Economics, August, 1937

LOIS COBB
Glendale, Texas
B. S., Education, August, 1937

MRS. MABEL COUNTS
Point Blank, Texas
B. S., Education, August, 1937

JEANETTE CREATH
Crockett, Texas
B. S., Education, August, 1937

REX B. CRUSE
Woodville, Texas
B. S., Vocational Agriculture, August, 1937
Kappa Delta Pi, Chairman, Senior Social Committee, V. A. Club

MARY SELMA DAVID
Barnes, Texas
B. S., Education, August, 1937

EDNA DEO
Giddings, Texas
B. A., Mathematics, August, 1937
Beta Phi Chi

MRS. MARY BELLE FINDLEY DOCKRELL
Hitchcock, Texas
B. A., English, August, 1937
Kappa Delta Pi, Sigma Tau Delta

MRS. BEULAH DOMINY
Kennard, Texas
B. S., Education, August, 1937
Glee Club

PAULINE DOMINY
Kennard, Texas
B. S., Education, August, 1937
W. A. A., Glee Club

MILDRED DORMAN
Huntsville, Texas
B. B. A., Business Administration, August, 1937
B. A. Club, Pi Omega Pi, Kappa Delta Pi, Alphia Chi

VIRGINIA DYKES
Austonio, Texas
B. S., Home Economics, August, 1937
Pennybacker

AVIS ELAINE EDDINS
Marquez, Texas
B. S., Education, August, 1937
Alpha Phi Sigma, Glee Club, W. A. A., A. C. E.

O. B. EDMONDSON
Palestine, Texas
B. S., Vocational Agriculture, August, 1937
President, V. A. Club, Senior Class Officer

MILTON ELLISOR
Huntsville, Texas
B. S., History, August, 1937
Y. M. C. A. Cabinet Member; Press Club; Alcalde Staff '37; Atlas Club, President, Houstonian Staff

M. B. ETHERIDGE
Crockett, Texas
B. A., Biology, August, 1937
President, Y. M. C. A. '37; Captain, Track '36; President Senior Class, Summer '37

MRS. MARTHA EVANS
Centerville, Texas
B. S., History, August, 1937

SUMMER CLASS OF

ETHEL FINDLEY
Hallsville, Texas
B. S., Mathematics, August, 1937
Kappa Delta Pi

HALA McCAMEY FLUKER
Richland, Texas
B. S., Elementary Education, August, 1937

MRS. TEENA FRANKS
Arcadia, Texas
B. A., History, August, 1937

THELMA WILLS FRANKS
Arcadia, Texas
B. S., Home Economics, August, 1937

JEFFIE GARDNER
Salado, Texas
B. S., Social Science, August, 1937

EMMETT R. GARRISON
Dobbin, Texas
B. S., History, August, 1937

MRS. LAURA GRAY
Galveston, Texas
B. A., English, August, 1937

MARGUERITE HAGER
Crockett, Texas
B. S., Elementary Education, August, 1937

WOODIE DELL HALE
Crockett, Texas
B. S., Elementary Education, August, 1937
Pi Gamma Mu

LUTHER E. HALL
Willis, Texas
B. S., Vocational Agriculture, August, 1937
Vocational Agriculture Club, T Club, Kappa Delta Pi

SARA GENE HARRELL
Stephen's Creek, Texas
B. S., Elementary Education, August, 1937

BESS HAZLETT
Crockett, Texas
B. S., English, August, 1937

HOLLYCE HODGES
Coolidge, Texas
B. A., English, August, 1937
Delta Kappa Gamma, Sigma Tau Delta

MABEL HOLLAND
Kerens, Texas
B. S., Education, August, 1937

RICHARD JECMENEK
Fayettsville, Texas
B. S., History, August, 1937

MRS. ANNE LOUISE JOHNSTON
Farrar, Texas
B. A., English, August, 1937
Sigma Tau Delta, Kappa Delta Pi, Alpha Chi

R. B. JOHNSTON
Farrar, Texas
B. S., History, August, 1937
Pi Gamma Mu, Kappa Delta Pi, Alpha Chi, Bi-Stone Ex-Students, President

WILLIE LINDSEY
Jaspar, Texas
B. S., Elementary Education, August, 1937
Glee Club

MUZETTE PAYNE MANLEY
Huntsville, Texas
B. A., Elementary Education, August, 1937
Glee Club, A. C. E.

CLAUDIA McCLEESE
Galveston, Texas
B. S., Business Administration, August, 1937
Pi Omega Pi, Business Administration Club

RAYBURN E. McGILL
Buffalo, Texas
B. S., Vocational Agriculture, August, 1937
Vocational Agriculture Club

E. C. McLEOD
Grapeland, Texas
B. S., Vocational Agriculture, August, 1937
Vocational Agriculture Club, Y. M. C. A.

JOHN L. MURPHY
Jewett, Texas
B. S., Vocational Agriculture, August, 1937
Vocational Agriculture Club

ORLEN RAMSEY NEWBERRY
Newton, Texas
B. S., Vocational Agriculture, August, 1937
Vocational Agriculture Club

SUMMER CLASS OF

LUALLIE NORRIS
Kerens, Texas
B. S., Elementary Education, August, 1937

JOE OWENS
Jacksonville, Texas
B. A., Vocational Agriculture, August, 1937
Vocational Agriculture Club, Kappa Delta Pi, School Mens' Club

BIRDIE L. PAYNE
Ratcliff, Texas
B. S., History, August, 1937
Pi Gamma Mu

CECIL PHILLIPS
Easterly, Texas
B. S., Elementary Education, August, 1937

BERTHA PLATZER
Alta Loma, Texas
B. S., Elementary Education, August, 1937
Atlas Club, German-Czeck Club, Glee Club, A. C. E., Beta Chi Phi, Kappa Delta Pi

SYLVESTER POLASEK
Wallis, Texas
B. B. A., Business Administration, August, 1937
Pi Omega Pi

MAURINE POPE
Huntsville, Texas
B. S., History, August, 1937
Women's Athletic Association

IRENE PUNTCH
Crockett, Texas
B. S., Elementary Education, August, 1937
Glee Club

LOIS RICKS
Columbus, Texas
B. S., Elementary Education, August, 1937
Glee Club

LESTER ROZELLE
Alto, Texas
B. S., Business Administration, August, 1937

FANNIE MARGARET SHANKS
Bedias, Texas
B. B. A., Business Administration, August, 1937
Pi Omega Pi, Business Administration Club, Kappa Delta Pi

CAROLINE SMITH
Houston, Texas
B. A., English, August, 1937

MRS. MITTIE BYRD SMITH
Crockett, Texas
B. S., Biology, August, 1937

WILMER SMITH
Burkeville, Texas
B. S., Vocational Agriculture, August, 1937
Vocational Agriculture Club

MRS. VERGIE THOMAS SMITH
Marquez, Texas
B. S., Home Economics, August, 1937
Women's Athletic Association, Press Club, Pennybacker, Y. W. C. A., Glee Club, Little Theater

VICTOR C. SMITH
Eustace, Texas
B. S., Vocational Agriculture, August, 1937

ADDIE MAE STEED
Ratcliff, Texas
B. S., Primary Education, August, 1937

OLIVE TAYLOR
Huntsville, Texas
B. S., Elementary Education, August, 1937
Y. W. C. A., Kappa Delta Pi, Women's Athletic Association

LORETTA TEMPLE
Frankston, Texas
B. A., Primary Education, August, 1937
Glee Club, Anderson County Club

MRS. JENNIE B. TEMPLETON
Huntsville, Texas
B. A., Home Economics, August, 1937
Pennybacker

MRS. LIDA HOLT VAN OSDEL
Houston, Texas
B. S., Home Economics, August, 1937

HENRY VERN
Sealy, Texas
B. S., Business Administration, August, 1937
Business Administration Club; President, Austin, Fayette, and Waller County Club

NELDA BURASS WEISINGER
Huntsville, Texas
B. B. A., Business Administration, August, 1937
Business Administration Club, Y. W. C. A.

CHARLES HARRISON WILBANKS
Warren, Texas
B. S., History, August, 1937
Glee Club, Y. M. C. A.

LOUISE WILCOX
La Margue, Texas
B. A., English, August, 1937
Atlas Club; Secretary-Treasurer, Senior Class

FRANKIE WILLIAMS
Palestine, Texas
B. S., Elementary Education, August, 1937

BEULAH MAE WINSLOW
Magnolia, Texas
B. S., Physical Education, August, 1937
Women's Athletic Association, Glee Club

LELA WORLEY
Marshall, Texas
B. S., Elementary Education, August, 1937
Glee Club

Seniors

SENIOR CLASS OFFICERS

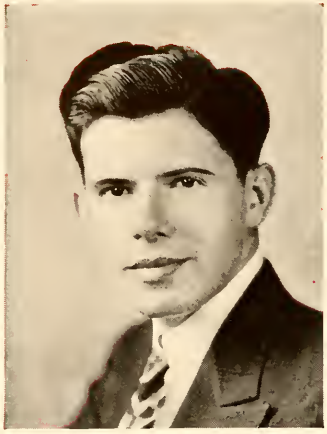

HERBERT MANNING
President

MARIE LEVERKUHN
Vice President

HAZEL SKINNER
Secretary-Treasurer

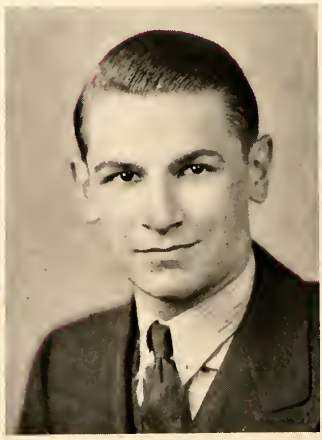

JOE SAM RAMEY
Reporter

THE CLASS OF

GLADYS ABBOTT
Lane City, Texas
B. S., Business Administration, June, 1938
Kappa Delta Pi, Pi Omega Pi, B. A. Club, Glee Club

INA MAE ALDRICH
Nome, Texas
B. B. A., Business Administration, August, 1938
Business Administration Club

CLARK ANDERSON
Lufkin, Texas
B. A., Social Science, August, 1938
Pi Kappa Delta; Gamma Theta Upsilon; Y. M. C. A.; International Relations Club; Atlas Club

DAVID ANTHONY
San Angelo, Texas
B. B. A., Business Administration, June, 1938
Pi Omega Pi; Band; Leader of College Orchestra

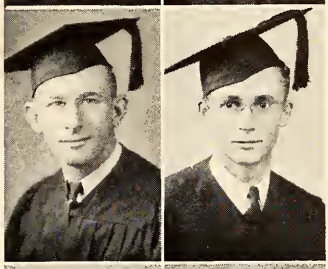

NOBLE ARMSTRONG
Houston, Texas
B. S., Physical Education, August 1938
Football

MRS. NOBLE ARMSTRONG
Houston, Texas
B. A., Home Economics, June, 1938
Caroline Belvin; Pennybacker

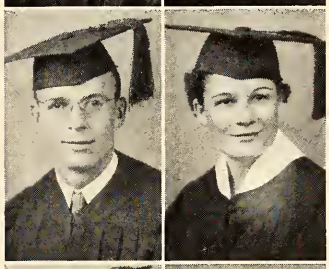

ELIZABETH BALDWIN
Huntsville, Texas
B. A., Primary Education, June, 1938
Y. W. C. A.; A. C. E.; Atlas Club

AUDREY BELL
Houston, Texas
B. S., Elementary Education, June, 1938
Y. W. C. A.; Glee Club; A. C. E.

MADGE BENNETT
Crockett, Texas
B. A., Home Economics, August, 1938
Caroline Belvin; Pennybacker; Glee Club; St. Cecilia

JAMES W. BOYKIN
Livingston, Texas
B. S., Social Science, June, 1938
Pi Gamma Mu; Gamma Theta Upsilon; Y. M. C. A.

CHARLES BRIDGES
Mission, Texas
B. S., Vocational Agriculture, August, 1938
V. A. Club; Y. M. C. A.

ALLEN B. BROWN
Trinity, Texas
B. A., English and Mathematics, June, 1938
Alpha Chi, Editor of Houstonian 1937-38; Sigma Tau Delta; Alpha Phi Sigma; Beta Phi Chi; Y. M. C. A.; Press Club

WILLOLA BRUNS
Louise, Texas
B. B. A., Business Administration, June, 1938
B. A. Club; Y. W. C. A.

LENA CAMPBELL
Houston, Texas
B. S., Home Economics, June, 1938
Alcalde Staff; Houstonian Staff; Caroline Belvin; Pennybacker; Kappa Delta Pi; Student Committe on Assembly Programs; Alpha Phi Sigma, President 1936-7

MRS. ALICE CAUTHEN
Huntsville, Texas
B. S., Elementary Education, August, 1938
Pi Gamma Mu; Kappa Delta Pi; Gamma Theta Upsilon; Alpha Chi; Glee Club; A. C. E.

MRS. PAUL CAUTHEN
Huntsville, Texas
B. S., Home Economics, August, 1938
Pennybacker; Glee Club

MRS. ROBBIE LYNN CAUTHEN
Huntsville, Texas
B. S., Home Economics, August, 1938
W. A. A.; Glee Club; Atlas Club

K. D. CHANDLER
Lovelady, Texas
B. S., Vocational Agriculture, June 1938
Atlas Club; V. A. Club; Y. M. C. A.

FANITA CHAPMAN
Beaumont, Texas
B. A., History, June, 1938
Y. W. C. A.

RUBY NELL CHEATHAM
Palestine, Texas
B. S., Home Economics, June, 1938
Caroline Belvin; Pennybacker Club, President 1938; Press Club, President; Alcalde Staff

CATHERINE CHRISTEN
Cypress, Texas
B. S., Elementary Education, June, 1938
Atlas Club; President, A. C. E.; Vice President, Gamma Theta Upsilon

JERDINE CUCANCIC
Kirbyville, Texas
B. S., Primary Education, August, 1938
W. A. A.; Glee Club; Y. W. C. A.; A. C. E.; German-Czech Club

NAT DAVIS, JR.
Huntsville, Texas
B. B. A., Business Administration, June, 1938
Pi Omega Pi, President; Kappa Delta Pi; B. A. Club; Business Manager Alcalde, 1937

LILLIAN DE FLOWERS
Galveston, Texas
B. S., Primary Education, June 1938
A. C. E.; Y. W. C. A.; Art Club; Kappa Delta Pi; Gamma Theta Upsilon; Atlas Club

SETH W. DORRELL, JR.
Jacksonville, Texas
B. S., Vocational Agriculture, August, 1938
V. A. Club

CLIFFORD DOTSON
Jacksonville, Texas
B. S., Mathematics, June, 1938
Basketball; Men's Chorus; T Club; Glee Club; Y. M. C. A.

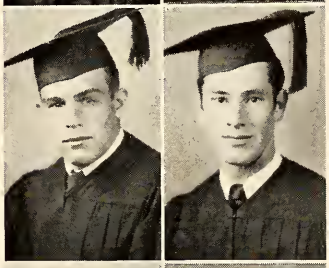

FLOYD DOTSON
Jacksonville, Texas
B. S., Physical Education, June, 1938
Basketball; Men's Chorus; T Club; Glee Club; Y. M. C. A.

MARGARET DURDIN
Kirbyville, Texas
B. S., Elementary Education, June 1938
W. A. A.; A. C. E.; Glee Club

FAYTINE EAKIN
Chilton, Texas
B. A., English, June, 1938
Y. W. C. A.; B. A. Club

MRS. MARY ESSERY
Garrison, Texas
B. S., Elementary Education, August, 1938
Pi Gamma Mu; A. C. E.

LOUISE FARRIS

Saratoga, Texas
B. S., Primary Education, June, 1938
Beta Phi Chi

DOROTHEA FRANCIS

Palestine, Texas
B. B. A., Business Administration, June, 1938
Treasurer, Eclectic; Pi Omega Pi; Kappa Delta Pi; B. A. Club; Alpha Phi Sigma; Student Council; Y. W. C. A.

HAZEL FULLER

Goodrich, Texas
B. S., Social Science, August, 1938
Alpha Chi; Kappa Delta Pi; Pi Gamma Mu; International Relations Club; Alpha Phi Sigma; Glee Club

WYATT GILLASPIE

Dodge, Texas
B. A., English, June, 1938
Y. M. C. A., Cabinet; Kappa Delta Pi; President, Glee Club; Sigma Tau Delta; Alpha Phi Sigma; Library Assistant

MARTHA GREGORY

New Waverly, Texas
B. A., Social Studies, August, 1938
Y. W. C. A.; Glee Club

ALICE GRIFFITH

Bedias, Texas
B. B. A., Business Administration, August, 1938
B. A Club

ANNA FRANCES GLASSCOCK

Huntsville, Texas
B. S., Home Economics, August, 1938
Pennybacker; Y, Cabinet; Houstonian Staff

PRENTIS HARVEY

Clemville, Texas
B. S., Vocational Agriculture, August, 1938
V. A. Club

FANNIE LEE HIGGINBOTHAM

Marquez, Texas
B. S., Elementary Education, June, 1938
Art Club; Atlas Club

ADDIE HILL

Grapeland, Texas
B. S., Home Economics, June, 1938
Anne Gibbs, President; Pennybacker Club

THE CLASS OF

LYDIA HILL
Centerville, Texas
B. S., Primary Education, June, 1938
Anna C. Loring Art Club; Pi Gamma Mu; A. C. E.; W. A. A.

WILLIAM HILL
Willis, Texas
B. S., Social Science, June, 1938
Alpha Chi; Pi Gamma Mu; Kappa Delta Pi; International Relations Club; Houstonian Staff; Alpha Phi Sigma

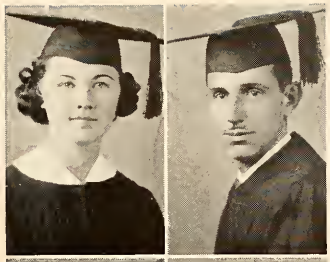

RUBY HOGUE
Iola, Texas
B. S., Business Administration, June, 1938
B. A. Club; Glee Club

JOHN W. HOKE
Shiro, Texas
B. S., Social Science, June, 1938
Pi Gamma Mu; Kappa Delta Pi

ROYCE C. JACKSON
Franklin, Texas
B. S., Vocational Agriculture, June 1938
V. A. Club

MARVIN JONES
Texas City, Texas
B. S., Physical Education, August, 1938
Football; Track; T Club; Basketball

MILDRED JONES
Marquez, Texas
B. S., Home Economics, June, 1938
Pennybacker

JAMES T. KAY, JR.
Tyler, Texas
B. S., Vocational Agriculture, June, 1938
Pi Kappa Delta; V. A. Club, President; Y. Cabinet; International Relations Club

KATHRYN KOEHL
Huntsville, Texas
B. B. A., Business Administration, June, 1938
Kappa Delta Pi; Pi Omega Pi; B. A. Club

MRS. ANNIE LOU KRUMNOW
Huntsville, Texas
B. S., Home Economics, June, 1938
Alpha Phi Sigma; Kappa Delta Pi; Alpha Chi; Pennybacker, President

EWELL LANIER
Ben Hur, Texas
B. S., Social Science, August, 1938
Glee Club

CAMM LARY
Easterly, Texas
B. S., Vocational Agriculture, June, 1938
V. A. Club

CLARITE LANSFORD
Crockett, Texas
B. S., Primary Education, June, 1938
Glee Club

GRADY LEE
Huntsville, Texas
B. S., Social Science, August, 1938
Glee Club

FAN LEIGH
Huntsville, Texas
B. A., Home Economics, June, 1938
Eclectic Literary Society; Alpha Chi; Pennybacker; Kappa Delta Phi; Alpha Phi Sigma

MARIE LEVERKUHN
Grapeland, Texas
B. S., Primary Education, June, 1938
Kappa Delta Pi; Alpha Chi; Art Club; Senior Class, Vice President; Alpha Phi Sigma; A. C. E.; Y. W. C. A.; Glee Club

AILEEN LONG
Grapeland, Texas
B. S., Home Economics, June, 1938
Glee Club; Pennybacker

NELL LYNCH
Huntsville, Texas
B. S., Home Economics, August, 1938
Pennybacker, Vice President; Anne Gibbs; Houstonian Staff

SYLVIA McCLARAN
Groesbeck, Texas
B. S., V~~ocational~~ ~~Agriculture~~, Elem. Ed.
August, 1938
Y. M. C. A.; W. A. A.

COY McDOUGALD
Iola, Texas
B. S., Vocational Agriculture, June 1938
Y. M. C. A.; V. A. Club; Football 1934-35; Delegate National F. F. A. Convention; Library Assistant; King of Campus

Dear Violet:
I have enjoyed knowing you and having classes with you. Wishing the best of everything
Sylvia

THE CLASS OF

MRS. MARGARET GLASS McKIBBIN
Houston, Texas
B. A., Business Administration, June, 1938
Pi Omega Pi; B. A. Club

HALLIE RUTH MADELEY
Conroe, Texas
B. S., Primary Education, August, 1938
Alpha Chi; Art Club; Kappa Delta Pi; A. C. E.; W. A. A.

WYCLIFFE MALPHURS
Haskell, Texas
B. S., Chemistry, August, 1938
Houstonian Staff; Y. M. C. A.; Science Club; Basketball; Tennis

HERBERT MANNING
Trinity, Texas
B. B. A., Business Administration, June, 1938
Alcalde, Editor 1937-1938; Pi Kappa Delta, President; Senior Class, President; Pi Omega Pi; Houstonian Staff; Social Committee; B. A. Club

RACHEL MARLEY
Mart, Texas
B. S., Home Economics, June, 1938
Pennybacker, Y. W. C. A.

ROBERT MERZ, JR.
Fredericksburg, Texas
B. S., Vocational Agriculture, June, 1938
V. A. Club, President; Alcalde Staff

HILLIA MITTANCK
Bellville, Texas
B. A., Elementary Education, June, 1938
Glee Club

JESSIE MOODY
Navasota, Texas
B. S., Primary Education, August, 1938
W. A. A., President, Summer, 1937; Glee Club; Art Club; Grimes County Club Secretary

ELAINE MOSS
Wortham, Texas
B. A., English, June, 1938
Y. W. C. A.

CAROL MEANS
Huntsville, Texas
B. A., Government, June, 1938
W. A. A.; International Relations Club

MARY JANE NANCE
Bryan, Texas
B. B. A., Business Administration, June, 1938
Caroline Belvin; Pi Omega Pi; Kappa Delta Pi; B. A. Club; Alpha Phi Sigma

TERRELL NEWBERRY
Jewett, Texas
B. S., Industrial Arts, August, 1938
Atlas Club

WILLIAM OLBRICH
Burlington, Texas
B. S., Physical Education, June, 1938
Football; Alcalde Staff 1936-1937; Track

MRS. OLA M. PARKER
Madisonville, Texas
B. S., Primary Education, June, 1938
Alpha Phi Sigma; Art Club; A. C. E.

MEDORA PAULK
Galveston, Texas
B. A., English, June, 1938
Anne Gibbs, Literary Society; Kappa Delta Pi; Glee Club

CARRA LEE PERKINS
Bedias, Texas
B. A., Elementary Education, August, 1938
A. C. E.

MRS. GUILFORD PHILLIPS
Huntsville, Texas
B. S., Primary Education, June, 1938
Kappa Delta Pi, Social Committee; Gamma Theta Upsilon, President; Pi Gamma Mu; A. C. E., President, 1936; Glee Club; Atlas Club

MARGIE DELL PETTY
Houston, Texas
B. B. A., Business Administration, June, 1938
Pi Omega Pi, Secretary; Alpha Chi; Kappa Delta Pi, Treasurer; Alcalde Staff; B. A. Club, Secretary; Alpha Phi Sigma

EDNA LOU POOLE
Huntsville, Texas
B. S., Elementary Education, August, 1938
W. A. A.; A. C. E.; Glee Club

MABEL PRENTICE
Huntsville, Texas
B. A., Elementary Education, June, 1938
A. C. E.

MARGARET PROPES
Henderson, Texas
B. B. A., Business Administration, June, 1938
Alpha Chi; Pi Omega Pi; Kappa Delta Pi, Secretary; Alpha Phi Sigma; B. A. Club

JOE SAM RAMEY
Trinity, Texas
B. B. A., Business Administration, June, 1938
Alcalde Staff; Houstonian Staff; Pi Omega Pi; Student Committee on Assembly Programs; Most Representative B. A. Boy

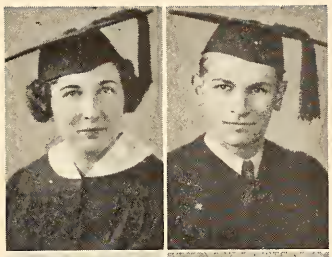

MELVIN REIMER
Tavener, Texas
B. S., Physical Education, June, 1938
T Club; Football; Basketball

CLYDE C. RICHARDS
Cold Springs, Texas
B. S., Vocational Agriculture, June, 1938
V. A. Club; Y. M. C. A.; Atlas Club

EDNA RICHARDSON
Silsbee, Texas
B. S., Biology, August, 1938
Beta Phi Chi; Anne Gibbs Society; Alpha Chi; Kappa Delta Pi

JAMES C. RICHERSON
Rosebud, Texas
B. S., Biology-History, June, 1938
Alpha Chi; Kappa Delta Pi; Beta Phi Chi

MARY OLETA RIKARD
Huntsville, Texas
B. B. A., Business Administration, August, 1938
Pi Omega Pi; Alpha Chi; Kappa Delta Pi; Pi Gamma Mu; Secretary, Alpha Phi Sigma; Y. W. C. A.; B. A. Club

CELESTA RUNNELS
Broaddus, Texas
B. S., Home Economics, August, 1938
Y. W. C. A.; W. A. A.; Art Club; Pennybacker

J. B. SANDERS
Kirbyville, Texas
B. B. A., Business Administration, August, 1938
B. A. Club; Raven Orchestra

FRANK SEWALL
Rusk, Texas
B. S., Chemistry, June, 1938
Alcalde Staff

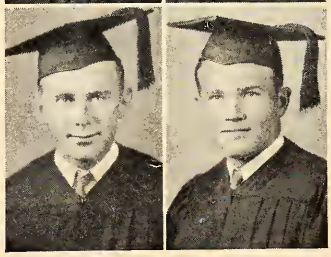

ARNOLD SHIELDS
Palestine, Texas
B. S., Social Science, August, 1938
Y Cabinet; International Relations Club; Reporter Sophomores '36; Glee Club; Science Club

NORA SHIVERS
Grapeland, Texas
B. S., Elementary Education, June, 1938
Y. W. C. A.; A. C. E.; Glee Club

HERBERT SIDES
Weldon, Texas
B. S., Vocational Agriculture, June, 1938
V. A. Club; Y. M. C. A. Cabinet

HAZEL SKINNER
La Vernia, Texas
B. S., Home Economics, June, 1938
W. A. A.; Pennybacker; Y. W. C. A., Cabinet; Caroline Belvin; Senior Class Secretary

HELEN SPARKS
Marquez, Texas
B. A., English, June, 1938
Glee Club

CARL SPENCER
Denton, Texas
B. S., Vocational Agriculture, August, 1938
Y. M. C. A., Cabinet; V. A. Club

ORBEN TAYLOR
Hughes Springs, Texas
B. S., Vocational Agriculture, August, 1938
V. A. Club

DURWARD TIMS
Huntsville, Texas
B. A., English, June, 1938
Glee Club

OLAF UNDERWOOD
New Waverly, Texas
B. S., Social Science, June, 1938
Houstonian Staff; Alpha Chi; Kappa Delta Pi; International Relations Club; Pi Gamma Mu, President; Glee Club

ERVIN VICKERS
Huntsville, Texas
B. S., Physical Education, June, 1938
Y. M. C. A.

THE CLASS OF

INEZ WAID
Huntsville, Texas
B. S., Home Economics, June, 1938
Eclectic; Pennybacker

JAMES PROSPER WALES
Florence, Texas
B. B. A., Business Administration, June, 1938
B. A. Club; Pi Omega Pi; Glee Club; Alpha Phi Sigma

BASIL WALL
Palestine, Texas
B. A., Mathematics, June, 1938
Alpha Chi; Kappa Delta Pi, President; Alpha Phi Sigma; Glee Club

MRS. MOZELLA WARREN
Groveton, Texas
B. S., Education, August, 1938
W. A. A.; Y. W. C. A.; A. C. E.

BERDIE ELOISE WEISINGER
Elkhart, Texas
B. S., Primary Education, August, 1938

LAURA ANN WEISINGER
Montgomery, Texas
B. S., Elementary Education, June, 1938
A. C. E.; Atlas Club; W. A. A.

JOHN D. WHITE
Huntsville, Texas
B. S., Physical Education, August, 1938
T Club; Y. M. C. A.; Basketball; Football; Social Committee

GERALDINE WHITLEY
Elkhart, Texas
B. A., English, August, 1938
Alcalde Staff; Houstonian Staff; Caroline Belvin, President; Kappa Delta Pi

JUNE WIGGINS
Conroe, Texas
B. S., Social Science, June, 1938
Anne Gibbs; Y. W. C. A., President; W. A. A., President

J. WOODROW WILLETT
Newton, Texas
B. S., Vocational Agriculture, June, 1938
V. A. Club

FORD HERMANSEN
El Campo, Texas
B. B. A., Business Administration, August, 1938

ASHLEY WILLIAMS
Palestine, Texas
B. S., Industrial Arts, August, 1938

JACK WILLIAMS
Palestine, Texas
B. S., Vocational Agriculture, June, 1938
Captain, Football; Basketball; Track; V. A. Club; T Club

MRS. NORINE WILLIAMS
Palestine, Texas
B. S., Primary Education, August, 1938
A. C. E.; Glee Club

MADRILE P. WILSON
Palestine, Texas
B. S., Vocational Agriculture, June, 1938
V. A. Club; Science Club

REBECCA WILSON
Huntsville, Texas
B. S., Home Economics, August, 1938
Pennybacker

ALTA KATE WOODFIN
Houston, Texas
B. S., Elementary Education, August, 1938
Glee Club; Atlas Club; Y. W. C. A.

VISER COCHRAN
Madisonville, Texas
B. S., Vocational Agriculture, June, 1938
V. A. Club

LOUISE CURRY
Mart, Texas
B. S., Home Economics, August, 1938
Pennybacker; Kappa Delta Pi; Glee Club; Alpha Phi Sigma

NADINE MASON
Crockett, Texas
B. S., Home Economics, August, 1938
Pennybacker

JANE RAE
Huntsville, Texas
B. A., English, June, 1938

ALMA RIGSBY
Jasper, Texas
B. S., Home Economics, August, 1938
Pennybacker

MARGARET STONE
Huntsville, Texas
B. S., Home Economics, August, 1938
Pennybacker; Anne Gibbs; Kappa Delta Pi; Pi Gamma Mu

UNA WHITE
Huntsville, Texas
B. S., Home Economics, August, 1938
Anne Gibbs; Pennybacker

Juniors

JUNIOR CLASS OFFICERS

Donald Kilpatrick
President

Gordon Cotton
Co-Vice President

Sarah Adelle Fortner
Co-Vice President

Marion Hollis
Secretary-Treasurer

LOUISE ALLEN
Crockett, Texas

WILLIE ALLEN
Huntsville, Texas

HUBERT BARNETT
Huntsville, Texas

EDNA BARRETT
Jewett, Texas

KATHLEEN BARRINGTON
Huntsville, Texas

JOE BOAZ
Gorman, Texas

JIM BOCK
Huntsville, Texas

HICKS BRANAN
Lufkin, Texas

EDITH BRINSON
Grapeland, Texas

DOROTHY BURNETT
Huntsville, Texas

BILLIE JO BURNS
Huntsville, Texas

CHESTER CARD
Lufkin, Texas

Dear Violet:
I've enjoyed knowing you so much. I think you are a very sweet girl. I hope we make good on this adv. test.
Good luck & best wishes from a friend.
Dorothy Burnet

PAUL CAUTHEN
Huntsville, Texas

HELEN MARIE CHARLEY
Huntsville, Texas

MILDRED CLARK
Teague, Texas

FRANCES CLEGG
Trinity, Texas

DOROTHY COTTON
Huntsville, Texas

GORDON COTTON
Huntsville, Texas

DORIS RUTH COVELL
Richmond, Texas

MILDRED CROW
Saratoga, Texas

BOB CRUSE
Woodville, Texas

FRANCES CURTIS
Huntsville, Texas

JOHN ARDIE ELLISOR
Huntsville, Texas

PATRICIA EYHUSEN
Houston, Texas

LILYAN FANNIN
Teague, Texas

LOUISE FORKE
Teague, Texas

SARAH ADELLE FORTNER
Huntsville, Texas

DOLORES FUSTE
Galveston, Texas

MARJIE GARRETT
Galveston, Texas

WILLIAM GERALD
Kirbyville, Texas

WOERMANN GIBSON
Groveton, Texas

LOUISE GRIFFIN
Palestine, Texas

HAROLD E. GROSSIE
Port Arthur, Texas

PAXTON HALL
Willis, Texas

JIMMY HALLMARK
Houston, Texas

JO BETH HANSEN
Freeport, Texas

Dear Violet –
I have
enjoyed having classes
with you – Biology
+ Music – I hope
I get to have a pleasant
class with you
sometime.
Lots of luck,
Jo Beth

JEWEL HASKINS
Pearland, Texas

BRYANT HILL
Corrigan, Texas

MIRIAM HILL
Waverly, Texas

DOT HINZIE
Palestine, Texas

MARION HOLLIS
Cleveland, Texas

GUY HOLMAN
Huntsville, Texas

FRANK HOLLOWAY
Trinity, Texas

WILLIAM JAMES
Gatesville, Texas

LOIS JONES
Huntsville, Texas

VIRGINIA KESTERSON
Huntsville, Texas

DONALD KILPATRICK
Clemville, Texas

MARGARET KING
Velasco, Texas

GLADYS LIGHTSEY
Bryan, Texas

RUTH LOHEC
Alta Loma, Texas

MAMIE SUE LOVE
Cleveland, Texas

MILDRED MARTIN
Teague, Texas

MILFORD MATTHEWS
Houston, Texas

BERT MATTINGLY
Sulphur Springs, Texas

KENDRICK MENEFEE
Huntsville, Texas

ORALENE MILLIGAN
Trinity, Texas

WILLIE JO MORRIS
Huntsville, Texas

VIOLET MULLAN
Alto, Texas

CATHERINE NESMITH
Riverside, Texas

ELIZABETH NEYLAND
Normangee, Texas

JO ANN NICHOLS
Jacksonville, Texas

LOUISE PACE
Conroe, Texas

MARGUERITE PALMER
Huntsville, Texas

M. J. PARTEN
Midway, Texas

JEANETTE PATRICK
Pasadena, Texas

SAM PETERS
Lufkin, Texas

HOWARD PHILLIPS
Huntsville, Texas

JOHNNIE PRIEST
Lott, Texas

ELIZABETH REID
Daisetta, Texas

CELESTE ROBINETTE
Huntsville, Texas

MARGARET ROLLINS
Chind, Texas

JULIA SASSINE
Kirbyville, Texas

E. C. SCHNEIDER
Waller, Texas

RETHA MAE SCOTT
Huntsville, Texas

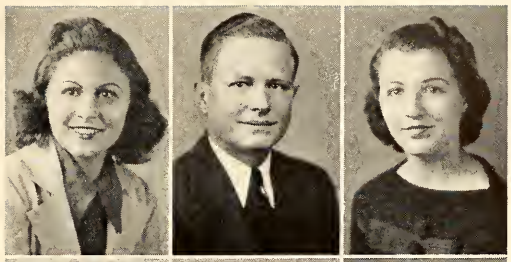

JO SHEPHERD
Orange, Texas

ADELL SMITH
Buffalo, Texas

CARL SMITH
Madisonville, Texas

EUGENE SMITH
Huntsville, Texas

LOUISE SPLETTSTOESSER
Trinity, Texas

MARGARET STONEHAM
Stoneham, Texas

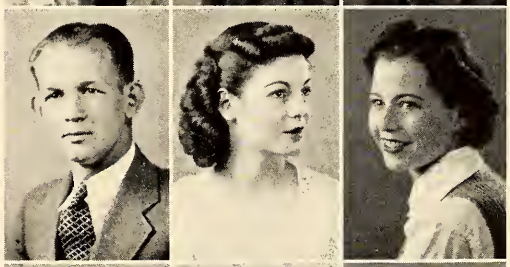

JACK TAYLOR
Midway, Texas

JOHN THIGPEN
Huntsville, Texas

MARJORY TRICE
Henderson, Texas

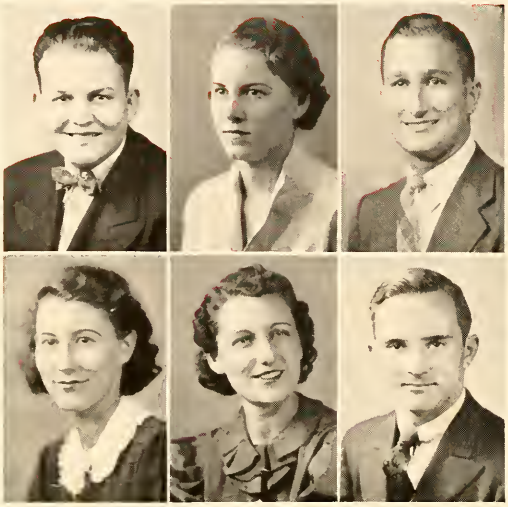

EDGAR TURNER
Cleveland, Texas

WILMA VAUGHAN
Katy, Texas

KENNETH WAINSCOTT
Edna, Texas

MARGUERITE WALKER
Huntsville, Texas

GAYNEL WATKINS
Galveston, Texas

RUEL WILSON
Corsicana, Texas

Sophomores

SOPHOMORE CLASS OFFICERS

CLARKE TIPPEN
President

DOLORES FUSTE
Co-Vice President

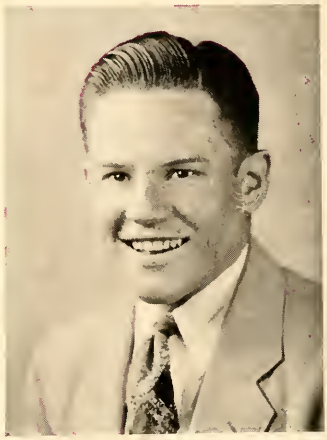

GEORGE LACY
Co-Vice President

EDDIE WARREN
Secretary-Treasurer

THE CLASS OF

SEYMOUR ADAMS
Richmond, Texas

JACK ADCOCK
Victoria, Texas

JAMES ALBERT ANDREWS
North Zulch, Texas

ADELLE ARRINGTON
Anderson, Texas

GRACE BATSON
Normangee, Texas

ROY BEATHARD
Huntsville, Texas

WALTER BLACK
Trinity, Texas

FAY BLACKMON
Easterly, Texas

MARY LEE BLAGG
Freeport, Texas

BILL BONNER
Eureka, Texas

DOROTHY BRAUN
Bellville, Texas

LaVERGNE BRUNS
Louise, Texas

MALVONEE BRYAN
Katy, Texas

EVELYN CAGE
Uvalde, Texas

I. P. CARTER
Normangee, Texas

OLETA CARTER
Normangee, Texas

POLLIE MAE CARTER
Normangee, Texas

DOROTHY CHARLEY
Huntsville, Texas

ELMORE CHATHAM
Mexia, Texas

MASON CLARK
Huntsville, Texas

THOMAS M. COLEMAN
New Boston, Texas

LAWRENCE COWART
Oakhurst, Texas

VIRGINIA DARK
Normangee, Texas

JULIA DIEMER
Huntsville, Texas

MILDRED DODD
Hempstead, Texas

MARY DONNAN
Galveston, Texas

MARY DOREE
Marlin, Texas

AZILE DOTSON
Jacksonville, Texas

MYRTEEL DUDLEY
Groveton, Texas

DAN H. FERTSCH
Hallettsville, Texas

MARY LUCYLLE GALLOWAY
Dallas, Texas

BILL GARNER
Richards, Texas

BLAIR GARRETT
Huntsville, Texas

JANICE GARRISON
Kirbyville, Texas

JACK GATLIN
Mount Enterprise, Texas

J. B. GATLIN
Mount Enterprise, Texas

RALPH GILBERT
Trinity, Texas

JEWEL GRAY
Huntsville, Texas

LORIS GREER
Anderson, Texas

DOROTHY GRESHAM
Louise, Texas

ANNIE LOUISE HARRELL
Stephen Creek, Texas

IONE HARRIS
Streetman, Texas

OREE HAZEL
Willis, Texas

NETTIE MARIE HILL
Sealy, Texas

FRANCES HOLLOWAY
Trinity, Texas

CLEO BERNICE HOOD
Galveston, Texas

LLOYD HOOKS
Crockett, Texas

MAIBETH HOYT
Katy, Texas

RUTH MARIE JACKSON
Franklin, Texas

BETH JEFFUS
Austonio, Texas

MABLE JOHLKE
Tomball, Texas

GERALDINE JOHNSON
Goodrich, Texas

JOHNNY JOHNSON
Huntsville, Texas

JUANITA KINCADE
Conroe, Texas

GEORGE LACY
Houston, Texas

ZOLAN LANDERS
Bedias, Texas

ALONZO LANGLEY
Huntsville, Texas

JACK LYNCH
Denton, Texas

M. L. LYNCH
Conroe, Texas

ISHMAL McCLURE
Mount Enterprise, Texas

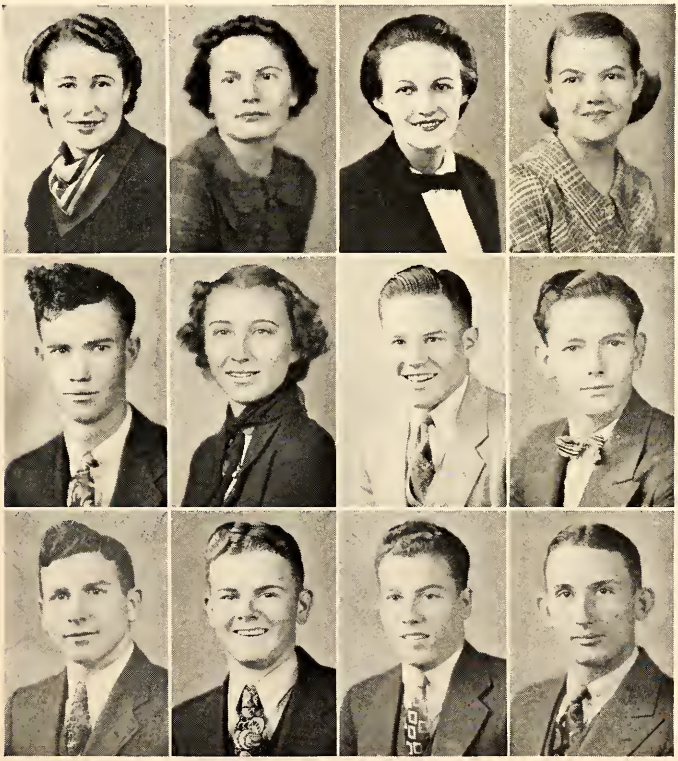

ARTHUR McELROY
Hallettsville, Texas

MARY McGEE
Mont Belview, Texas

MARIE MAINER
Lovelady, Texas

IRIS MANLEY
Huntsville, Texas

GAY MANNING
Centerville, Texas

ZERA MANNING
Center, Texas

EARLINE MEEKINS
Trinity, Texas

IKE METCALF
Tatum, Texas

JOYCE NEWSOME
Marquez, Texas

HELEN OLIPHINT
Huntsville, Texas

DOROTHY PARKER
Trinity, Texas

WILTON PARKER
Iola, Texas

ROSE PATTERSON
Angleton, Texas

TRUMAN PETERS
Livingston, Texas

LaMURIEL POPE
Huntsville, Texas

INA MAE PRICE
Bryan, Texas

STEPHEN RANDEL
Huntsville, Texas

VICTOR RANDEL
Huntsville, Texas

HELEN VIRGINIA REECE
Galveston, Texas

DOROTHY RHODES
Huntsville, Texas

LOUISE SANDEL
Normangee, Texas

MARGUERITE SCHNEIDER
Giddings, Texas

FRANK SCOTT
Huntsville, Texas

TRAVIS SCOTT
Camden, Texas

CLEO SKINNER
Richmond, Texas

DORINE SMITH
Huntsville, Texas

MARY VIRGINIA SMITH
Corsicana, Texas

JESSIERAE SOUTHARD
Katy, Texas

MARGARET SOWELL
Palestine, Texas

MARY B. STAFFORD
Pasadena, Texas

JANE STROWBRIDGE
Port Arthur, Texas

LOWIS TAYLOR
Kennard, Texas

VERA JAMES THOMAS
Groveton, Texas

ANNIE MARIE THOMASON
Huntsville, Texas

BRAXTON H. THOMASON
Huntsville, Texas

CLARKE TIPPEN
Richmond, Texas

JOE THOMAS TRAYLOR
New Waverly, Texas

GLADYS VICKERS
Kennard, Texas

J. E. WADE, JR.
Henderson, Texas

GERTRUDE WALKER
Huntsville, Texas

SHIRLEY ANNE WALKER
Huntsville, Texas

ORENE WALTON
Groveton, Texas

EDWARD WARREN
Conroe, Texas

J. D. WHITT
Chilton, Texas

BETTY JANE WISE
Galveston, Texas

MARY WORTHINGTON
Caldwell, Texas

I have enjoyed knowing you very much and here's wishing you all the success.
a friend,
Gertrude

Freshmen

FRESHMAN CLASS OFFICERS

JIGGS WALSTON
President

FRANCES HANDLEY
Co-Vice President

THEOFIL BOHAC
Co-Vice President

FLORINE PATTON
Secretary-Treasurer

THE CLASS OF

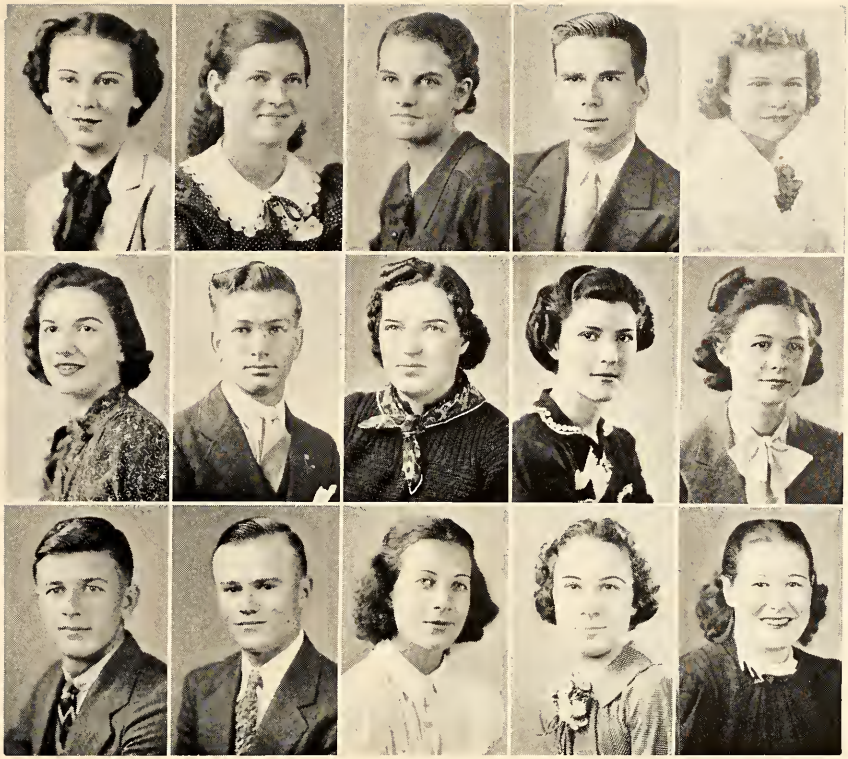

DAPHNE ADAMS
Livingston, Texas

FLORENE ADAMS
Weldon, Texas

SADIE VERNA ALLEN
Streetman, Texas

WILLIAM ALLEN
Hearne, Texas

MARY ALICE BALDWIN
Huntsville, Texas

VIRGINIA BALDWIN
Huntsville, Texas

LINDLE BARKLEY
Conroe, Texas

GOLDA BATSON
Normangee, Texas

ELIZABETH BENSON
Sinton, Texas

FRANCES BLACKSTONE
Hearne, Texas

THEOFIL BOHAC
Needville, Texas

BRICE BONNER
Eureka, Texas

JESSICA BOREL
Houston, Texas

EVY JEWEL BOSTICK
Woodville, Texas

ANNA MAE BOYD
Houston, Texas

ELLIOTT BOWERS
Mexia, Texas

VERNADELL BRANDT
Houston, Texas

BOB BRATZ
Sherman, Texas

ALYCE MARIE BROCKMAN
Freeport, Texas

REEVES BRUCE
Huntsville, Texas

JEWEL BUESCHER
Columbus, Texas

BILL BURDEAUX
Huntsville, Texas

MOCHELLE BURLESON
Huntsville, Texas

AGNES CARIKER
Rusk, Texas

BEULA DEE CARTER
Normangee, Texas

IRENE CLEVENGER
Burkeville, Texas

VIOLA CLOPTON
Montgomery, Texas

MAE BEATRICE COATS
Keechi, Texas

MARY BELLE COON
Huntsville, Texas

CORINNE COURTE
Navasota, Texas

MARYELL CRUSE
Dies, Texas

WOODIE CRUSE
Dies, Texas

KATHRYN DEAN
Conroe, Texas

ROYETA DOERNER
Houston, Texas

HALLEY GRACE DOREE
Marlin, Texas

JOHN DORMAN
Huntsville, Texas

HILDA ALICE DOW
Devers, Texas

MILTON DURHAM
Woodville, Texas

MARTHA EDWARDS
Bellville, Texas

CHARLOTTE EKVALL
Louise, Texas

LYDA EKVALL
Louise, Texas

MARIE EKVALL
Louise, Texas

DOROTHY EVANS
Huntsville, Texas

NORMAN FANNIN
Madisonville, Texas

MARY ELIZABETH FARABEE
Trinity, Texas

WILBERT FAREK
Houston, Texas

JEANETTE FELTS
League City, Texas

GEORGE PEYTON FUTCH
Henderson, Texas

DOROTHY LEE FISHER
Pasadena, Texas

LELAND FISHER
Mexia, Texas

GUENDOLA FROST
Flynn, Texas

MABEL LEE FULLEN
Montgomery, Texas

JOE FUSTE
Galveston, Texas

PHOEBE GARDNER
Mexia, Texas

RUTH GATES
Weldon, Texas

HARRY W. GEORGE
Kirbyville, Texas

NINON GIBSON
Groveton, Texas

JUNE GILSTRAP
Franklin, Texas

OLETA GOMILLION
Port Arthur, Texas

VELMA GOMILLION
Port Arthur, Texas

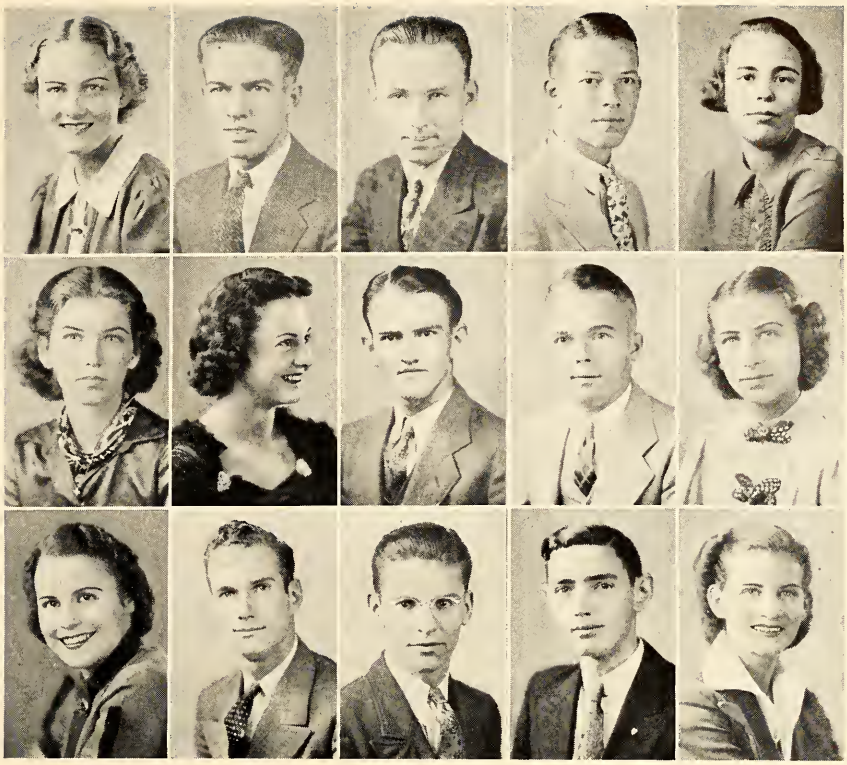

DOROTHY GOREE
Midway, Texas

HERBERT GRESHAM
Centerville, Texas

MARTIN GRIFFITH
Bedias, Texas

MAURICE HALBERT
Zwalli, Louisiana

PEARL HAMMOND
Palestine, Texas

MILDRED HANSEN
Freeport, Texas

FRANCES HANDLEY
Mexia, Texas

J. D. HANDLEY
Horteme, Texas

G. C. HARDMAN
Freeport, Texas

MARJORIE HARDING
Palestine, Texas

DOROTHY HARDY
New Waverly, Texas

EDDIE HAYMAN
Huntsville, Texas

JAMES HENRY
Kirbyville, Texas

LEROY HERSHBERGER
La Porte, Texas

BETTYE HILL
Grapeland, Texas

R. C. HORNBURG
Caldwell, Texas

VIRGINIA HUBBLE
Webster, Texas

MARJORIE HUGHES
Galveston, Texas

ANNADEIL ICET
Bellville, Texas

FERN JACKSON
Spring, Texas

HOWARD JENKINS
Houston, Texas

DORRIS RUTH JOHNSTON
Farrar, Texas

RUTH KELLY
Huntsville, Texas

MARTHA KLEIN
Spring, Texas

LORENE KNIGHT
Midway, Texas

JAMES LAWRENCE
Bryan, Texas

JUANITA LOOK
Somerville, Texas

JOYCE LYNCH
Madisonville, Texas

ALBERTA McCOWN
Alvin, Texas

MARGARET McKINNEY
Huntsville, Texas

MARY MYRA McKINNEY
Huntsville, Texas

J. D. McLEOD
Augusta, Texas

J. ROSS MARTIN
Huntsville, Texas

CALVIN MASSEY
Pearland, Texas

AILEEN MILLER
Pearland, Texas

IRIS MILLER
Huntsville, Texas

VELA MAE MORGAN
Turnersville, Texas

ELSIE JANE MORRIS
Palestine, Texas

LUCILLE MORRIS
Richards, Texas

MIDGET MOSLEY
North Zulch, Texas

ANNIE LAURIE MOTT
Houston, Texas

MARVIN MUSGROVE
Liberty, Texas

ALICE NEASON
Shiro, Texas

UNA V. NEWELL
Houston, Texas

SHIRLEY NORRIS
Freeport, Texas

MILDRED OAKES
Personville, Texas

MARY ELLEN O'BANION
Huntsville, Texas

VIRGINIA PALMER
Huntsville, Texas

RUTH PARISH
Huntsville, Texas

FLORINE PATTON
Crockett, Texas

JACK PARTEN
Midway, Texas

CATHERINE Q. PAULUS
Floresville, Texas

LULA PEAVEY
Livingston, Texas

TONY PEEBLES
Livingston, Texas

FRANK PERKINS
La Marque, Texas

LILLA MAE PETRIE
Huntsville, Texas

VERNA PHEARS
Lexington, Texas

DOROTHY PIPKIN
Huntsville, Texas

GLADYNE POOL
Woodville, Texas

FAN ALICE PRIEST
Marlin, Texas

LEWIS PRIDGEN
Livingston, Texas

GEORGE A. READING
Richmond, Texas

PAULINE REAGAN
Easterly, Texas

JACK RENFRO
Clinton, Missouri

ANNIE MARY RIGBY
Bedias, Texas

CAROLENE RUNNELS
Willis, Texas

C. M. SCALES
Palestine, Texas

C. C. SCHMIDT
Kemah, Texas

ELLA SCHNEIDER
Richmond, Texas

JOHN ADDISON SEIBOLD
Huntsville, Texas

FRANCES SELLE
Houston, Texas

JOHN SHADDIX
Arp, Texas

BILLYE SIDDELL
Dallas, Texas

HAL SIMS
Orange, Texas

FLORENCE SIMONS
Leona, Texas

ALLUWEE SMITH
Houston, Texas

ESTHER SMITH
Mexia, Texas

VERA SMITH
Buffalo, Texas

MARY FRANCES STANDLEY
Houston, Texas

E. J. STANSBURY
Houston, Texas

ANNIE MAY STRICKLAND
Cold Springs, Texas

LELA STRICKLAND
Cold Springs, Texas

FRED TAYLOR
North Zulch, Texas

VIRGIE THIGPEN
Huntsville, Texas

ALTHEA C. THOMSON
Galveston, Texas

CHARLES VASSALLIO
Galveston, Texas

ROSALIE VERN
Sealy, Texas

FLORENCE VICTERY
New Willard, Texas

JUANITA WALLACE
Conroe, Texas

ELZA L. WALSTON
Marlin, Texas

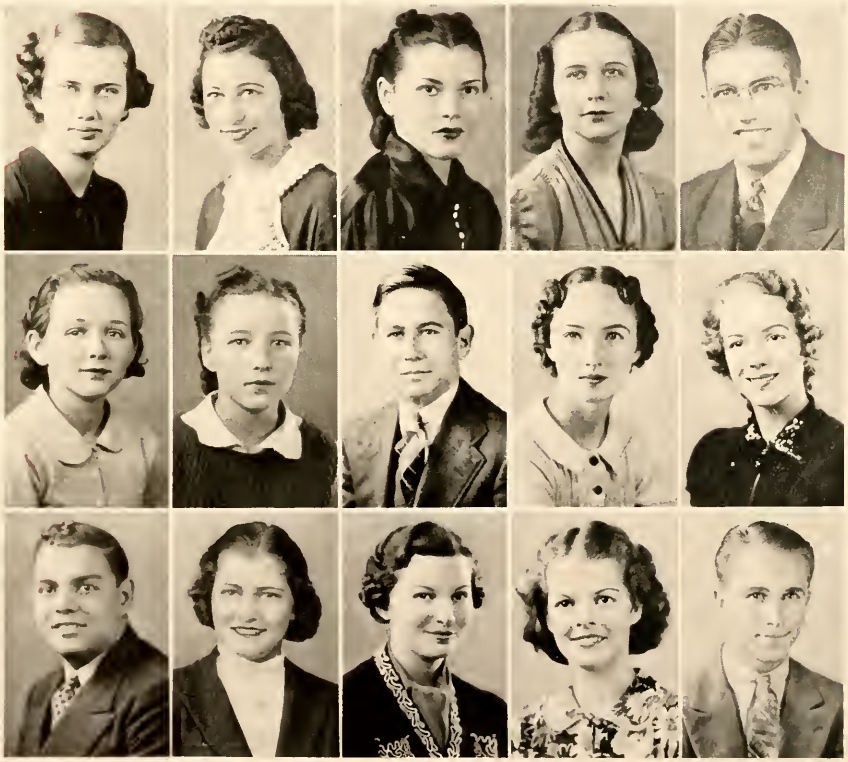

RUBY WALTERS
Livingston, Texas

BETTIE ROYE WEST
New Waverly, Texas

MARY JO WILKERSON
Huntsville, Texas

R. C. WILKERSON
Huntsville, Texas

LOUELLA WILLETT
Newton, Texas

IRIS WILLIAMS
Palestine, Texas

CLAYTON WILLIS
Gilmer, Texas

BESS WOODALL
Huntsville, Texas

PAUL BROWN WRIGHT
Henderson, Texas

WHO'S WHO

¶In choosing students for the Who's Who Section of 1938 Alcalde, each faculty member was sent a ballot upon which he was requested to list thirty students which seemed to him to be the most outstanding students on the campus. This method gave every academic department and every extra-curricula activity an opportunity, since each faculty member, regardless of his specialization, was given one vote. Popularity of the various students was considered, but was not regarded as foremost. Such merits as scholarship, initiative, and character carried much weight, while contributions toward extra-curricula activities were considered very important. ¶After these ballots were turned in, the thirty student names appearing most often were given a place in Who's Who. ¶Some students stand out—

THESE DID AT SAM HOUSTON IN 1938

Some students stand out -

Joe Sam Ramey

¶Writing a weekly column in the Houstonian, editing the Sports Section of the ALCALDE, majoring in Business Administration, besides being a regular suitor keeps Joe Sam Ramey rather occupied. Nevertheless, the mere fact that he has a number of things to do, doesn't prevent him from doing them well and at the same time maintaining a high scholastic standing. As a senior, Joe Sam is a member of Pi Omega Pi, and graduates in June.

Herbert Manning

¶A student interested in law with a slight leaning towards writing, Herbert Manning is Editor of the ALCALDE and has spent a great deal of time on both newspaper and the annual during his college years. Engaging in debate and other extra-curricular activities have consumed much of his time, but besides all of his responsibilites, he has maintained a good scholastic standing.

Donald Kilpatrick

¶The holder of more titles than anyone at Sam Houston is Donald "Duck" Kilpatrick. Possessed with a captivating smile which gains him many close friends, and an inherent desire to get things done in a hurry, he is recognized as a very valuable executive in extra-curricular affairs. Donald is a virtual dictator of one of our most powerful organizations, the B. A. Club, President of the Junior Class, Business Manager of the ALCALDE, a member of International Relations Club, and a member of the Huffor Debate Club.

Hazel Skinner

¶One of the congenial Presidents of the Y Organization is Hazel Skinner, popular senior and Home Economics major. Dependable, sincere, and personable are the qualities which make her outstanding. She is Secretary-Treasurer of the Senior Class and a member of Caroline Belvin and Pennybacker. Upon her graduation in June, she plans to teach.

Mary Oleta Rikard

¶Working for Mr. Clark, majoring in Business Administration, taking six courses, and participating in campus activities leaves Mary Oleta Rikard little time. However, in addition to all her responsibilities, she is a member of Pi Omega Pi and Kappa Delta Pi. Due to her brilliant grades she is also a member of Alpha Chi, honor society.

Nat Davis

¶Although he is President of Pi Omega Pi, member of Kappa Delta Pi, and a frequent visitor to Caroline Belvin Hall, Nat Davis maintains a scholastic standing which is becoming to a senior. Nat was business manager of the ALCALDE last year, and was responsible for selling much of the publication's advertising. As a B. A. major and an assistant in the Business Office, he has little leisure time.

Lena Campbell

¶Being quite talented in art and very clever with a pen, the services of Lena Campbell have been in constant demand. She has been a valuable member of the ALCALDE Staff, filling the position of literary editor in a most efficient manner. Much of her time has been devoted to the HOUSTONIAN, serving as Editor, Business Manager, and Associate Editor on different occasions. Lena is a Caroline Belvin and a senior.

Margaret Propes

¶Experience in the College Business Office has given Margaret Propes a keen insight of the intricacies of the business world. She is very active in student affairs, being a member of Pi Omega Pi, Kappa Delta Pi, and Alpha Chi, honor society. Throughout her entire college career, Margaret has consistently made high grades.

Allen Brown

¶The third from Trinity to gain recognition in Who's Who, Allen Brown is Editor of the HOUSTONIAN. With a definite turn toward journalism and a desire to produce a good college newspaper, he has filled our weekly publication with spicy, clever, and interesting articles. Consistently maintaining an "A" average during his four years at Sam Houston, Allen is President of Alpha Chi.

Billie White

¶Recognized by all as having an unusual combination of friendliness and energy, Billie White is a little man who has a great deal to do. He is a veteran of the Y store, purveying coca colas and ice cream to tired, thirsty students, besides actively engaging in athletics. More or less as a supplement to his other tasks—he is rather a serious suitor. At present, he is serving his second term as President of the T Association.

Geraldine Whitley

¶One of the best examples of an all-around girl is Geraldine Whitley. Chosen as one of the campus beauties, "Gerry's" fine disposition has won her many honors and gained her a host of student friends. Socially, she serves as president of Caroline Belvin Literary Society; scholastically, she enjoys a membership in Alpha Chi. Publications crowd into her busy day, since she is on both the ALCALDE and the HOUSTONIAN staff. Somewhere in between, she engages in practice teaching.

Margie Dell Petty

¶As a senior with an unusual talent for getting things done, Margie Dell Petty is the treasurer of Pi Omega Pi, Kappa Delta Pi, and the B. A. Club. This year the students gave her the honor title, "Most Typical Girl." Her extraordinary grades are responsible for her membership in Alpha Chi. Also, she is a member of the ALCALDE staff.

Clifford Dotson

¶When basketball is mentioned, we automatically think of Clifford Dotson. Last year Cliff was an all-conference center and led in the number of individual field goals scored during the season. This year he has turned in a remarkable record contributing considerably toward early Sam Houston victories. Besides being a good athlete, Cliff is a singer, and is a prominent member of the Boys' Chorus and the Glee Club.

Floyd Dotson

¶Another outstanding Dotson is Floyd, whose chief interests lie in basketball and singing. Playing guard on the Bearkat team this year, he displayed a determination and an alertness which contributed measurably toward the success of the season. Coming from a family of singers, he is a tenor in the Boys' Chorus and the Glee Club.

Jack Williams

¶Being a natural leader in athletics, Jack Williams has taken an active part in collegiate sports. As captain of the 1938 football team, Jack's consistent playing and hard blocking inspired his team mates. As a senior, Jack is the holder of three letters in football and two in basketball.

Chester Richerson

¶Chester Richerson is that type of student who can take six academic courses and draw a dividend of one "A" per course. He is a member of Alpha Chi and Kappa Delta Pi. As further evidence of his ability as a leader, he has been elected President of Beta Phi Chi which is a honorary science fraternity. Chester graduates in June. Just what his plans are for the future he hasn't yet disclosed.

Celeste Robinette

¶As President of the Eclectic Literary Society, Celeste Robinette has many duties to perform in the circle of student activities. She is an active and capable leader. Her excelling characteristics lie in her attractive features and her friendliness with other students. She wears a smile continually and is one of the popular members of the junior class.

Fan Leigh

¶Excelling both in scholarship and in social affairs, Fan Leigh's college career has been frequently spaced with responsible duties. As President of Pennybacker, Fan's ability to preside has shown its effectiveness in transacting the business for one of the largest organizations on the campus. Because of her dependability and versatility, she is recognized as a valuable member of Eclectic, Alpha Chi, and Kappa Delta Pi.

Sarah Adelle Fortner

¶Sarah Adelle Fortner's friendly smile and lovable disposition have made her one of our most outstanding campus personalities. She is in her third year at Sam Houston and holds the distinction of being a campus beauty, princess of the Coronation Ball, and a member of the Eclectic Literary Socitey. Sarah Adelle is also a member of the ALCALDE and the HOUSTONIAN Staff.

Ruby Nell Cheatham

¶Popular senior girl and one of the ALCALDE Beauties, Ruby Nell Cheatham is outstanding in many ways. She is president of Pennybacker for the Spring semester and Chairman of the Senior Class Social Committee. During her junior year she presided over Caroline Belvin Literary Society, and also served as a member of the ALCALDE staff. She is recognized as a capable student leader.

Lois Jones

¶The very capable mentor of the Women's Athletic Association is Lois Jones. She is an efficient organizer and an expert leader, possessing the unusual power to keep the members of her organization engaged in some activity. She inspires others to work by her persistent efforts and her display of energy.

Violet, after working with you on the Houstonian I see no reason why you shouldn't succeed at anything you attempt. Wishing you luck and happiness.
William C. Hill

William Hill

¶Repeatedly throughout the year, William Hill's name has appeared on the honor roll. Excelling in scholarship, he is a member of several honorary organizations, among which are: Alpha Chi, Kappa Delta Pi, and Pi Gamma Mu. In addition, William is interested in publications and serves as a reporter on the HOUSTONIAN staff. He makes friends easily and is noted for his sincerity.

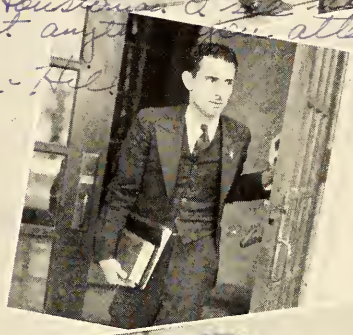

Frances Handley

¶Almost universally chosen by the faculty as a member of Who's Who, Frances Handley is the only Freshman to receive such a distinction among this year's selections. She is drum major of the new Sam Houston Band, Vice President of the Freshman Class, and a member of Eclectic.

Frank Holloway

¶Friendly, studious, and dependable are the characteristics which distinguish Frank Holloway. His interests seem to be mostly in the field of social science. In extracurricular activities, Frank is a member of Pi Gamma Mu, International Relations Club, and Kappa Delta Pi. Socially, he seems to be a regular suitor. Tennis is one of his favorite pastimes.

Clark Anderson

¶Possessed with an unusual gift of "gab" and a congenial manner, Clark Anderson is one of Sam Houston's popular residents of the V. A. Dormitory. As an active debater and member of the Atlas Club, "Schnozzle," as he is called by student admirers, manages to keep busy. Along with his other duties, Clark carries six courses.

Marie Leverkuhn

¶A senior girl who possesses rare talents and capabilities is Marie Leverkuhn. As an art student, few can equal her at Sam Houston. In addition to being a talented artist, she is a leader in student affairs being President of Kappa Delta Pi and Vice-President of the Senior Class. Marie's remarkable number of good qualities make her universally liked.

Janice Garrison

¶Most representative B. A. Girl is the title given Janice Garrison. Her charming personality and agreeable disposition make her known to everyone. She is in charge of communications at Caroline Belvin Hall, and will give you any number that you want. Socially, Janice is a Caroline Belvin, and she is enjoying her second year at Sam Houston.

Gordon Cotton

¶Prominent among the Juniors is Gordon Cotton, fast guard on Sam Houston's Quintet. He has the reputation of being able to sink the ball from any position on the court. His unceasing efforts and sportsmanlike spirit have been a definite asset to the Bearkat squad. Not only is Gordon an outstanding athlete, but a remarkable leader as well. As President of the Y Organization, he is responsible for the development of a religious consciousness on the campus.

Olaf Underwood

¶Olaf Underwood's untiring efforts in the pursuit of knowledge made him a true scholar. His brilliant grades have gained him a coveted membership in Alpha Chi. Being a very enthusiastic worker in student activities, he has been elected President of Pi Gamma Mu, and serves as a member of both the International Relations Club and Kappa Delta Pi. Having a definite journalistic ability, he contributes regularly to the HOUSTONIAN.

Personalities

Frances Handley

Frances Handley, the baton-twirler of our band, is Mexia's bid for recognition among the beauties . . . . She has dark hair and dark eyes, and is known as the best-dressed girl on the campus . . . . Her friendly smile is her best asset . . . . She prefers Guy Lombardo among the orchestra leaders and "Tippy Tippy Tin" among the songs.

Woermann Gibson

The distinguishing thing about Woermann Gibson is her agreeable disposition . . . . Woermann is a resident of Groveton . . . . She has blonde hair that lays in wide natural curls and blue eyes that have a knowing look . . . . The favorites in her language are ice cream and cake, Bennie Goodman's orchestra, and the Northington House.

Geraldine Whitley

An Alpha Chi as well as a beauty is Geraldine Whitley who calls Elkhart her home . . . . "Gerry" is the quiet brunette switchboard operator who gives you the right number . . . . We have her numbers too: weight 110, height 5 feet 4 inches, age 20 . . . . Her hair is the shade of brown that blends with gold—and gold, by the way, is her favorite color . . . . She much prefers fried chicken, dancing, and "The Fiction Parade" . . . . She intends teaching for a year or so.

Florine Patton

Popular as well as beautiful, Florine Patton is another representative of the Freshmen class . . . . Florine has naturally wavy, dark hair and brown eyes . . . . Her favorite song is "Stardust"; her favorite color, red; she has no hobby but likes to dance, skate, and eat fried steak . . . . Crockett claims her as a resident.

Sarah Adelle Fortner

Huntsville's own candidate of beauty is Sarah Adelle Fortner . . . . Her chief charm is an even-tempered disposition and an unsophisticated naturalness . . . . Preferably she will take Jack Benny of the orchestras, and "Saint Louis Blues" of the songs . . . . She thinks Esquire most amusing and would go to Paris if she could travel.

Mildred Martin

Teague claims Mildred Martin as a favorite daughter . . . . She has blue eyes and dark hair, is 5 feet and 5 inches tall, and weighs 122 pounds . . . . Her favorite song is: "I'm Getting Sentimental Over You" . . . . She would go to Italy if she could travel . . . . Collecting toy dogs, she says, is her hobby.

Jane Strowbridge

Jane Strowbridge, the dormitory's long-lashed beauty whose subtle sweetness is disarming to all she meets . . . . Enjoys printing clever signs as practical jokes . . . . She cannot resist popular music, chocolate pie, and the movies . . . . Her hobby is collecting perfumes.

Ruby Nell Cheatham

Three times the honor of being an Alcalde Beauty has been bestowed upon Ruby Nell Cheatham . . . . She has dark hair and eyes—a perfect brunette, weighs 122 pounds and is 5 feet 4 inches tall . . . . Claims that she would join the Red Cross if the United States became involved in war . . . . Would like to travel, and admits that her greatest ambition in life is to be happily married.

Willie Mae Wolfer

Celesta Runnels

Jan Leigh

Frances Selle

Jewel Gray

Nettie Marie Hill

Cleo Skinner

Doris Covell

HOW THE BEAUTIES WERE CHOSEN

◆

WE PRESENT FOR YOUR ADMIRATION—YOUR 1938 EDITION OF LIKABLE LOVLINESS—SOPHISTICATED MISSES—MODERN VERSIONS OF VENUS, GODDESS OF BEAUTY.

SIXTEEN ATTRACTIVE COEDS, NOMINATED BY THE VARIOUS CLASSES, WERE INTRODUCED IN FASHION SHOWS AT A CHAPEL PROGRAM SPONSORED BY THE ALCALDE IN THE NEWLY CONSTRUCTED AUDITORIUM. ONE BY ONE THEY GRACEFULLY STEPPED TO THE CENTER OF THE STAGE, REVEALING TO THE AUDIENCE A FINE QUALITY OF NATURAL BEAUTY. DAVID ANTHONY AND HIS ORCHESTRA ROUNDED OUT THE PROGRAM BY GIVING RENDITIONS OF POPULAR MELODIES.

BEAUTIES ALL—BUT SOME FINAL SELECTION HAD TO BE MADE—BY BALLOT AND BY SIGNATURE. THE BALLOT BOX WAS CLOSED, CHECKED, AND THE VOTES WERE COUNTED BY A COMMITTEE WITH MR. J. ROY WELLS AS CHAIRMAN. FINAL TABULATIONS REVEALED A VERY CLOSE RACE, WITH NO ONE CANDIDATE OBTAINING AN OVERWHELMING MAJORITY. PICKED FROM THE PARADE OF COMELY CO-EDS WERE EIGHT WINNERS, ANNOUNCED IN JANUARY: FRANCES HANDLEY, WOERMANN GIBSON, GERALDINE WHITLEY, SARAH ADELLE FORTNER, FLORINE PATTON, MILDRED MARTIN, JANE STROWBRIDGE AND RUBY NELL CHEATHAM.

"BEAUY IS ITS OWN EXCUSE FOR BEING," SAID SOME WISE PERSON, SO LIKEWISE IS EACH PERSON'S CONCEPTION OF BEAUTY. EACH OF THE EIGHT REMAINING MISSES, WHO CAME SO NEAR WINNING, MIGHT EASILY DECORATE A PAGE IN THEIR OWN POSSIBILITIES BUT BECAUSE OF ELECTIONS, VOTES AND THINGS LIKE THAT, MISSES DORIS COVELL, JEWELL GRAY, NETTIE MARIE HILL, FAN LEIGH, CELESTA RUNNELS, FRANCES SELLE, CLEO SKINNER, AND WILLIE MAE WOLFER ARE EACH GIVEN SPECIAL RECOGNITION ON THE LAST TWO PAGES OF THE BEAUTY SECTION.

JANICE GARRISON
Most Representative Girl
(Business Administration)

JOE SAM RAMEY
Most Representative Boy
(Business Administration)

In an election held to determine the most representative girl and boy in the Business Administration Department, Janice Garrison of Kirbyville and Joe Sam Ramey of Trinity were chosen from a field of sixty-one candidates.

MOST TYPICAL GIRL

Margie Dell Petty

MOST TYPICAL BOY

Herbert Manning

THE ROYAL

Princess Sarah Adelle Fortner
Escorted by Prince Cleve O'Toole

Duchess Woermann Gibson
Escorted by Duke Jack Williams

Duchess Marguerite Scelles
Houston University
Escorted by Duke Cullen Barnett

Duchess Frances Handley
Escorted by Duke Nat Davis

Duchess Lucille Townley
Rice Institute
Escorted by Duke Donald Kilpatrick

Duchess Thelma Watkins
Stephen F. Austin Teachers College
Escorted by Duke Jiggs Walston

Duchess Concetta Mazzagatti
Lamar College
Escorted by Duke Bill Olbrich

Duchess Ruby Nell Cheatham
Escorted by Duke Billie White

Duchess Aerlyne Hatter
East Texas Teachers College
Escorted by Duke J. Ross Martin

Duchess Elmo Joy Wilson
North Texas Teachers College
Escorted by Duke Walter Black

Duchess Geraldine Whitley
Escorted by Duke Joe Sam Ramey

King Coy McDougald

Queen Louise Splettstoesser

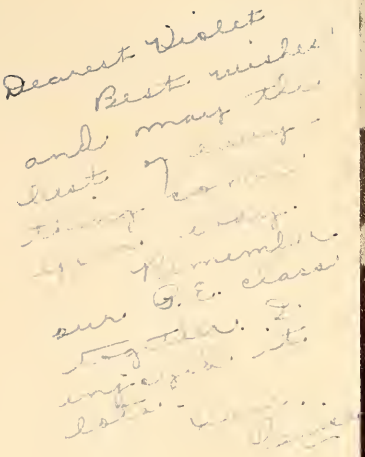
Dearest Violet
Best wishes
and may the
best of every-
thing come
your way.
Remember
our G. E. class
together. I
enjoyed it
lots.

Crownbearer H. O. Crawford, Jr. enters the Royal Court followed by Her Majesty, the Queen.

Lenora Ann Murray and Suzanne Davis, Trainbearers.

Gorgeous dresses, smart tuxedos, exquisite decorations, and rhythmic music reflected the magnificent splendor of a glamorous occasion.

ACTION ON THE SPORTING FRONT

'T' CLUB

OFFICERS

Billy White
President

Jack Williams
Vice President

Gordon Cotton
Treasurer

Melvin Reimer
Secretary

Ottie Barrett
Sponsor

H. O. Crawford
Sponsor

MEMBERS

Ottie Barrett
Sam Cruse
Marshall Rix
Joe Kirk
Clyde White
Captain Graham
Jimmy Gee
Haskell Archer
Jerry Saddler
Davis McKinsie
Jim Di Irio
Aubrey Stallings
Melvin Reimer
Tom Williams
Hubert Barnett

MEMBERS

Robert Barfield
Freddie Hluchan
Johnnie Puckett
Clifford Dotson
Floyd Dotson
Cullen Barnett
Tiny Estlinbaum
Glen Adcock
Seldon Broughton
Roy Callahan
Gordon Cotton
James Hallmark
William Hill
Alvie Jones
Marvin Jones
Zolan Landers
William Lindley
Bus Lowe
Ike Metcalf
Wilton Mize
Odelle Moore
William Olbrich
Cleve O'Toole
Mance Park
Eugene Pollard
Johnny Puckett
Aubrey Stallings
Clarke Tippen
Kenneth Wainscott
J. C. Wells
John (Billie) White
Jack Williams
James Wright

YELL LEADERS

Joyce Lynch, Mary Myra McKinney, Dorothy Evans, Dorothy Hardy

After repeated attempts had failed to bring about the development of a permanent and enthusiastic yell squad, Mr. C. R. Hackney, Director of the Band, undertook to reorganize the methods somewhat this year. As a result he selected four freshmen girls: Dorothy Hardy, Mary Myra McKinney, Dorothy Evans, and Joyce Lynch, and began training them in the correct yell procedure.

Their recent demonstrations in assembly have been most succesful and have served to inspire the student body. Their flashy orange and white uniforms, their attractive features, and their sportsmanlike spirit have taken hold on a rather dormant group of collegians, and seem to have stimulated them.

With the organization of this efficient and capable yell squad there is no doubt, but what there will be a tremendous display of school spirit during future intercollegiate athletic contests.

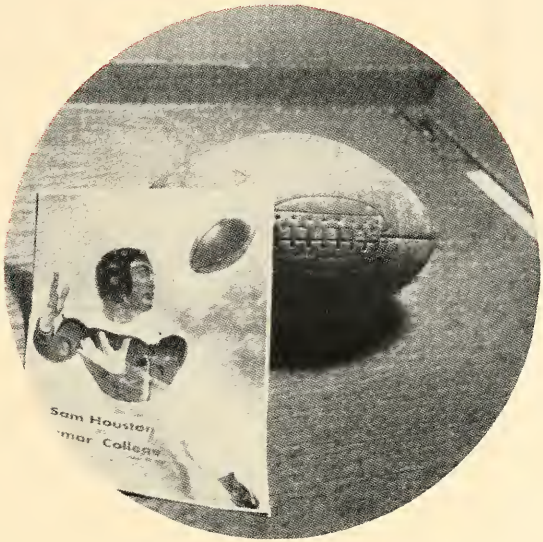

King of Sports

The Band Warms Up

THE YELL LEADERS DO LIKEWISE

THE CAPTAINS AND THE REFEREES TALK THINGS OVER.

THE WHISTLE BLOWS AND THE GAME IS ON.

Coaches Molly and Ernie formulate a play.

Joe Kirk
Athletic Director

ATHLETIC STAFF

The coaches of Sam Houston State Teachers College have a heavy load to bear, what with all the jinxes that have a habit of camping on Sam Houston's trail. The combination of Kirk, Crawford, White, and Koy has succeeded in smashing most of these jinxes and giving the college some of the best teams in its experience. For sheer efficiency and ability these men cannot be surpassed in the Lone Star Conference.

Two members of the Athletic Staff who are well known for their excellent coaching in W. A. A. are Miss Cotton and Miss Powell. The trophy case in the Women's Gymnasium is well-bedecked, testifying to their coaching ability.

Molly Crawford

Ernie Koy

Clyde White

Margaret Powell

Elizabeth Cotton

ACTION ON THE SPORTING FRONT

Under the coaching combination of Coaches Molly Crawford and Ernie Koy, the Bearkat Football Team of 1937 broke only even in the number of games won and lost but covered themselves in glory by breaking two jinxes with one victory late in the season.

At the beginning of the season two and three-quarter tons of beef and brawn reported in the form of thirty-two grid performers, including only six lettermen from the preceding year. The linemen scaled the beams at an average of 180 pounds and the backfield tipped them at an average of 163.

Included in the ten-game schedule, which was anything but an easy one, was an intersectional game with the Louisiana State Normal College at Natchitoches. In this game the 'Kats came out holding the wrong end of a 7-6 score after traveling 200 miles to play it.

Although the 'Kats won five and lost a like number, they showed great promise of becoming one of the most dangerous teams in the conference within the next year or so. Known by many as a sophomore team, the Bearkats and made up in deception and speed what they lacked in experience.

Another thing accomplished by the "Kids" was that for the first time in three years they won a conference game game by defeating the Lumberjacks of Stephen F. Austin 8-0. This decision also broke the jinx that has been kibitzering on Sam Houston in the games at Birdwell Field in Nacogdoches since 1927.

Captain Jack Williams who finished his football career at Sam Houston November 25 had something indeed to stick out his chest and crow about.

First Row: BARFIELD, WELLS, ESTLINBAUM, PARK, CALLAHAN, HILL, MOORE, WILLIAMS, TIPPEN, POLLARD, LACY

Second Row: JONES, STEFFEN, WAINSCOTT, METCALF, ADCOCK, SORSBY, BROUGHTON, STALLINGS, REIMER, LINDLEY, CRAWFORD

Third Row: WRIGHT, HALLMARK, DI IORIO, JONES, BROWN, OLBRICH, ARNETT, ELLIOTT, BARNETT

1937 Captain

Jack Williams
Tackle

Co-Captains for 1938

Swede Hill
Back

Jim DiIorio
Guard

Bill Olbrich
Back

Martin Sorsby
Tackle

Clarke Tippen
End

Melvin Reimer
End

TRINITY UNIVERSITY

In their first public appearance the Kats' chances at a successful season seemed to be as far removed as our chances to get escalators up and down these sloping hills. For three quarters the teams battled to a stalemate with nothing exciting happening except the two five-yard line penetrations by Trinity. In the fourth quarter Lindley broke through to block a punt from behind the goal-line, but it was recovered by the Tigers to give the Bearkats a safety and the better end of a 2-0 score. This lead was protected for the remainder of the game and the Bearkats emerged victorious. The feature of the game was the outstanding punting of Cullen Barnett, a newcomer transfer from Schreiner.

Cullen Barnett
Back

Roy Callahan
Back

Jimmy Hallmark
End

Robert Barfield
Back

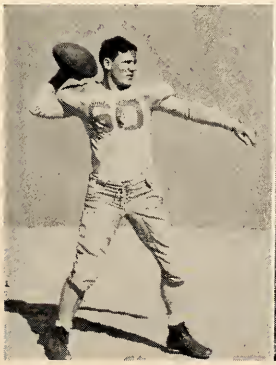

James Wright
Back

Alvie Jones
Back

SCHREINER INSTITUTE

Repeating the form of the previous game in keeping the crowd in as much suspense as the first string quarterback the day before the grades came out, the 'Kats waited until late in the third quarter before they blocked a Mountaineer punt and recovered for a touchdown and an extra point. Tippen was as conspicuous as a red tie on a green shirt when he blocked that punt. His pass snatching caused the cadets much misery. The line was outweighed but that fact did not deter them from charging through and tossing the opposing backs. The passing averages started growing with 13 heaves recorded and 5 completed for a gain of 87 yards. The score ended 7-0 with Sam Houston again on top.

LOUISIANA STATE NORMAL COLLEGE

Riding on a victory wave that was breaking under their very feet, the 'Kats journeyed to Natchitoches in the first game played away from home. The game threatened in the early stages to be just another breeze for the locals but the Demons threw them a curve before the game was over. J. C. Wells, speedy and versatile back, sped over the goalline in the second quarter after taking a pass from Barnett and scooting fifteen yards for the tally. In the last few minutes of the play the Demons pushed over a score and Ledet proved as valuable as a seat on the stock exchange when he booted the extra point. Final score 7-6.

COLLEGE OF ARTS AND INDUSTRIES

The Bearkats had reached their peak in this game and hogged the show with a 16-14 win. Waiting until the last of the game to get started as was their mien, the 'Kats charged, passed, and booted their way to a decision over the Javelinas and left them Hog-wild over defeat. A. and I. scored in the first half and converted. The Bearkats, running true to form, waited until the third quarter to score and then they did not make the extra point. James Wright, eel-hipped speedster from Goose Creek, carried the ball over. Running under a lead of one point the Hogs pushed over another marker and converted to give the 'Kats almost insurmountable odds. On a forward-lateral pass combination Alvie Jones ran across for another tally. The attempt at conversion was successful. With the score standing at 14-13 in the wrong team's favor, Barnett backed up on the Javelinas' 25 yard-line and toes a placekick from an angle to give Sam Houston 3 points and victory.

SCENES CAPTURED BY THE CAMERA

A Bearkat drive during the Nacogdoches melee . . . Cullen Barnett boots one against the Bobcats . . . No. 88, Cullen, carries the pig skin around right end in the Bobcat game . . James Wright tries to elude a Lion tackler . . . Robert Barfield gets in the way of one of the Bobcat tackles.

LAMAR COLLEGE

Charging into this game with no particular defense, the 'Kats found themselves abruptly set back on their haunches by a ferocious running and passing offense by the Cardinals. Before the game was five minutes old one of the Red Bird backs uncorked a 25-yard pass into the end-zone for a tally and about one minute later added an extra point with a perfect kick. The game dragged on after that with the Sam Houston rooters literally chewing their finger nails down to a nub. The 'Kats opened up with their big guns after the half and gave the fans a thrill a play for the remainer of the game. Featuring a 25-yard pass to Hill, a 12-yard punt by Wright, and a 25-yard twisting run by Jack Adcock, the "Kids" scored their first touchdown and then failed to kick the extra point. In the fourth quarter the ball was advanced to the fifteen yard line where the 'Kats made no more impression on the Cardinal forwards for the first three downs than a 22 calibre rifle would make on the coast artillery. Drew Elliott was rushed into the game and on the last down kicked a perfect placement to give Sam Houston a lead which was not lost. In the last few minutes Clark Tippen twisted his way up from a swarm of tacklers to snag a pass across the goal-line to give the 'Kats an indisputable lead. The conversion was good. Score 16-7.

SCENES CAPTURED BY THE CAMERA

James Wright sidesteps past a few of the Lions . . . Bearkats failed to prevent this Bobcat conversion . . This Commerce Lion comes in with a roar . . . through the line the Bearkats go.

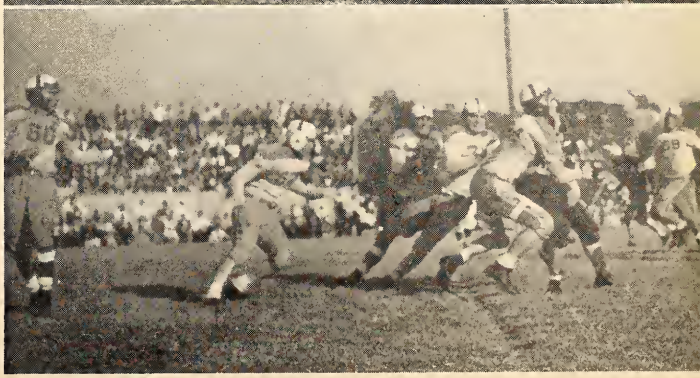

Sonny Lindley
Guard

Marvin Jones
Center

TEXAS WESLYAN COLLEGE

Still suffering from the setback at the hands of the Etex Lions the Bearkats smacked into a stone wall when they encountered the Rams of Texas Weslyan. The game literally dragged for three quarters with neither team threatening to any degree that would warrant caution. In the fourth the Rams passed and ran forty-eight yards consecutively to tally. Rutledge kicked the extra point. The other two points came when J. C. Wells was tackled back of the goal-line on a fake reverse. The game ended with the score standing 9-0.

NORTH TEXAS STATE TEACHERS COLLEGE

After winning four and losing one, the Bearkats jumped into the midst of a conference race expecting to keep its winning ways. They were doomed to sad disappointment for in the very first game Denton bowled them over and shattered their hopes of winning over the team that so decisively defeated them last year to the tune of Johnny Stovall's versatility. The Eagles scored first in the last minutes of the first half but failed to convert. The Bearkats scored in the third quarter as had been their wont the whole year. The Eagles scored again and the old game was in the bag as far as Sam Houston was concerned. The score was 13-6.

Scotty Smith
End

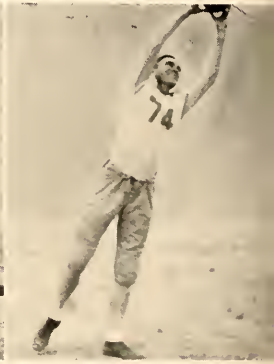

Seldon Broughton
End

Kenneth Wainscott
Guard

George Lacy
Guard

EAST TEXAS STATE TEACHERS COLLEGE

Amidst the cheers and slaps-on-the-back from ex-students on Home-coming Day, the Bearkats went out with the full intention of knocking Etex on its heels and for the first quarter it seemed as if they would do it. In the second the Lions began to click and left as much debris behind as a Kansas windstorm. Tully scored in this quarter which had the fans wondering what had happened to the boys. Score 7-0. After a beautiful pass, Barfield to Tippen, the 'Kats took the ball to the four-yard line stripe where it was wrested from Tippen as he was tackled. From that time on the game was East Texas' in every respect. Tully carried for a touchdown to make the score 14-0.

A few minutes later, Montgomery of the Lions intercepted one of the Wright heaves and scampered a mere 70 yards for a score. Conversion was bad and the score stood 20-0. Featuring a passing attack that couldn't be stopped for hills or high water, the Felines counted again in the fourth quarter to make the score 26-0. Tully was outstanding for the visitors while Jim DiIorio and Jack Williams were as conspicuous as an elephant's trunk for the Bearkats.

Eugene Pollard
Guard

Mance Parks
End

Seaton Arnett
End

Milton Steffens
Guard

Tiny Estlinbaum
Tackle

Conrad Brown
Tackle

James Wright catches long pass and runs for a touch-down against Bobcats.

SOUTHWEST TEXAS STATE TEACHERS COLLEGE

Riding in the trough of a wave that was threatened to drown them in the conference cellar, the 'Kats left for San Marcos with their most ardent boosters hoping for no more than a tie. While the game was still in infancy, the Bobcats shoved across a marker and then converted to take a lead from which they were never displaced. The game seesawed back and forth until the fourth quarter when the San Marcos boys scored again to make the total 14 points. The Barfield to Wright combination opened up its siege guns and counted 6 points before the final gun sounded. The score 14-6.

Tippen's long legs and versatile fingers come in handy in completing this toss.

Swede Hill fights his way to the Lumberjack goal line.

STEPHEN F. AUSTIN STATE TEACHERS COLLEGE

Whatta Team! Whatta Game! Whatta Day!

The Bearkats were forgiven for all their sins, faults, and all other short-comings after this game of games. The men who saw service in this tilt more than redeemed any mistake they may have made earlier in the season. Even a novice could see the fire and flash which was running rampant that day.

The 'Kats did not bide their time in the hope of making a last minute touchdown but started

Cullen Barnett gets off swift kick against the Lumberjacks.

Ike Metcalf
Back

J. C. Wells
Back

Daniel Boone did his first buck. These two points put the game on ice for the 'Kats and the fans could settle back on their seats and enjoy the combined playing of the two bands who actually played together without crossing notes.

But seriously, to the men on the 1937 Bearkat Football Team, we all owe congratulations and our sincere appreciation for taking the 'Jacks measure. That 8-0 score will remain in the memory of those who attended school this year.

giving their all at the beginning and were still giving it when the gun fired ending the game.

Late in the first quarter Swede Hill crashed over the payoff stripe for a touchdown and gave the 'Kats a 6 point lead. Barnett threw the fans into a quandary when he did not convert the extra point. Many of the Sam Houston students could well remember last year when Andy Little almost single-handedly scored a touchdown in the closing minutes of play to tie up the game and then dazedly watched a crazy football soar over the uprights to give the 'Jacks a one point lead after the gun had sounded.

The same was not true this year because the 'Kats immediately fell back on a defense that would not have let a drop of water through not to mention a Lumberjack backfield man. The game was a thriller all the way, for 'Doches tried every trick in their bag but there was nary a score in a carload.

Seldon Broughton made a money tackle in the closing minutes of the game when he overtook a 'Doches man across the wrong goal-line and brought him down cleanly as

Bill Reed
Center

Jack Adcock
Back

Drew Elliott
Tackle

Odell Moore
Tackle

FRESHMAN FOOTBALL

Back Row
LUCO, SCHMIDT, HIGHTOWER, FOX, RAMSEY, DAVID, RENFRO
Front Row
KNIGHT, RAMSEY, SHARP, MUSGROVE, WHEELER

Getting off to a slow start that was made even slower by the absence of Coach White, the Freshmen made their appearance against the Freshmen of East Texas who ran, plunged, and passed circles around them for four quarters.

Against the Stephen F. Austin Freshmen, the Kubcats hit their stride and showed the boys from the piney woods how football should be played. The S. F. A. boys were the odds on favorites to pick the Sam Houston Fresh cleaner than crows, but were abruptly set back on their heels by a fast charging line and a heads-up backfield.

For the first time in 12 years, the Allen Academy team tasted defeat meted out by a Sam Houston Freshman Football team. The game was played with climatic conditions threatening to break down and freeze at the slightest notice and the mud was so deep that it had China printed on the under side. The Frosh picked up 6 points early in the game and protected the lead throughout.

The regulars on the varsity will have to hit a new high to protect their slots from occupation by some of the men who will be sophomores next year.

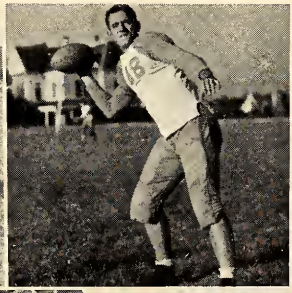

The results of the games this year were:

Kubkats	0
East Texas Frosh	19
Kubkats	20
S. F. A. Frosh	0
Kubkats	6
Allen Academy	0

LEE, EDWARDS, SCHMIDT, FUSTE, WOFFORD, HODGES, BOHAC, LUCO, SHARP, SIMS

BASKETBALL

Varsity Basketball

The Bearkats enjoyed a rather indifferent basketball season this year even though they had a bright future planned by the sideline sitter-onners who watched them soar into a two way tie with 'Doches last year for the conference gonfalon.

A loss to A. and M. early in the season knocked them offstride and they failed to regain their winning ways in both conference and non-conference games.

Nevertheless, the 'Kats had a season standing of .570, having won 12 out of 21 games, which is good considering the caliber of the teams they met in the course of the season. They checked in with wins from A. and M. 3 times out of 5, 1 from Texas, and 1 from T. C. U., wich shows they were not slouches in the matter of pitching the sphere through the hoops.

Another brilliant feather in the Bearkats caps was the win from Texas Wesleyan who lost only that game in the entire season.

In conference play the Bearkats skidded down the ladder of wins and losses made even more slippery by goal-roping ways of the teams on their home courts. Commerce had the distinction, however, of being the only team to outpoint the 'Kats on the home hardwood. When the timekeeper's gun roared out the end of the season, the Bearkats were warming the cellar with the Bobcats of San Marcos, each with a conference standing of .375.

In the home game with S. F. A., the Bearkats went on a scoring and guarding spree that left the 'Jacks rather breathless and out of points when the gun sounded. As usual, the game was played to a capacity crowd.

Although the record was not the best in the history of the Athletic Department, it was certainly not one to be ashamed of, because the 'Kats were on the spot and every team in the conference was gunning for them with the attitude of nothing risked nothing gained.

COACH CLYDE WHITE GOES OVER A PLAY WITH CAPTAIN BUS-LOWE AND CLIFFORD DOTSON . . . . BEARKAT ROOTERS AT NAC-OGDOCHES . . . . .

THE EAGLES OCCUPY OUR VISITORS' BENCH . . . HUDDLE.

SCEDULE OF WINS AND LOSSES

Team	Their Score	Our Score
Lee Junior College	19	48
A. and M.	31	30
A. and M.	15	36
Texas University	26	36
T. C. U.	27	30
Texas Weslyan	27	42
Texas Weslyan	44	39
Hunt Oilers	44	47
Hunt Oilers	34	57
North Texas	38	29
North Texas	27	33
East Texas	38	31
East Texas	40	25
Southwest Texas	26	28
Southwest Texas	25	20
Stephen F. Austin	26	46
Stephen F. Austin	39	32
A. and M.	29	43
A. and M.	32	43
A. and M.	27	26
Rice Institute	42	37

JIMMY HALLMARK
Basketball
Business Manager

NORTH TEXAS AT DENTON

In the conference opener for the 'Kats, they found themselves as well blanketed in their attempts to rope the basket as the young man who slept under 12 quilts. Bus Lowe and Floyd Dotson fouled out at the halfway mark and Clifford Dotson could not shake the guard that prevented him from getting set on his tries for points. The game ended with Sam Houston on the short end of a 38-29 score.

EAST TEXAS AT COMMERCE

The old Etex jinx put his finger down on the Bearkats this game. After teasing them by letting them stay ahead until well into the second half, he then inspired the Lions into passing up the 'Kats who emerged with 31 points against the Lions' 38.

SOUTHWEST TEXAS AT HUNTSVILLE

After the whistle for the half sounded, the galleries sighed for a lost cause, as it seemed to them, for the score was 15-8 in favor of the Bobcats and the 'Kats could do nothing about it. In the last half the boys went to work in earnest, with Gordon Cotton sending two money shots from the middle of the court to give Sam Houston a 28-26 win.

NORTH TEXAS AT HUNTSVILLE

The game was as close as the proverbial hair's breadth with the lead see-sawing back and forth as Gordon Cotton came in to sink three field goals to keep Sam Houston from going under as the Eagles opened up with a barrage of accurate shots. The final score, 33-27 with the 'Kats evening up for their losses at Denton.

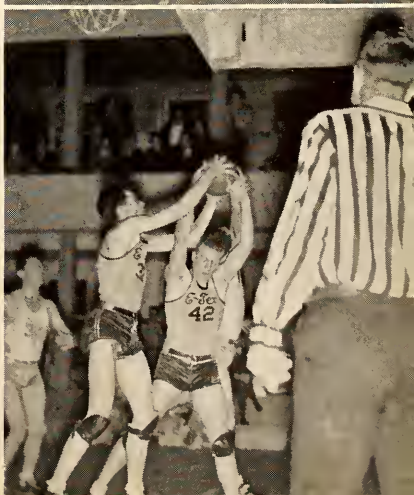

Bus Lowe
Guard

Gordon Cotton
Guard

Clifford Dotson
Center

STEPHEN F. AUSTIN AT HUNTSVILLE

The 'Kats carried as much authority in this game as a man with a club and at no time were they in danger of dropping the game. Messrs. G. Cotton, B. Lowe, and C. Dotson had the boys from 'Doches thinking that the goals were magnetized to attract their shots because they were right as a policeman that night. In the last half the 'Kats scored 22 points to the 'Jacks 6 to make the score 46-26 at the end of the game.

SOUTHWEST TEXAS AT SAN MARCOS

Fate was as capricious as a fickle woman in this game and the lead switched back and forth until the last half when San Marcos went ahead to win 25-20. Jack Williams was the only Bearkat to make a field goal in the second period.

Cleve O'Toole
Forward

Melvin Reimer
Guard

Wycliffe Malphurs
Forward

Floyd Dotson
Guard

Jack Williams
Forward

Tom Williams
Guard

EAST TEXAS AT HUNTSVILLE

Bringing their pet, John J. Jinx, with them, the Lions went to town at the 'Kats expense. The Bearkats were unable to make their shots count and at the end of the game were anything but proud possessors of the short end of a 40-25 score.

STEPHEN F. AUSTIN AT NACOGDOCHES

Everthing was going along lovely with both teams counting and the score changing hands every few minutes until there were only six minutes to play. At this fateful instant, Clifford Dotson fouled out and the 'Kats could not get to functioning as they had been. Result: 39-32 in favor of the 'Jacks.

Johnny Puckett
Forward

Zolan Landers
Forward

Billie White
Forward

C. P. Wade

Darrell Wheeler

Theofil Bohac

Anslem David

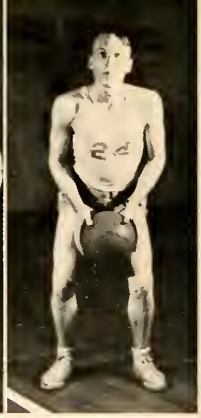

Clayton Willis

FRESHMAN BASKETBALL

Falling back on speed and deception this year, the Freshman Basketball team had the neatest passing quint ever to grace the hardwood at Sam Houston. Impossible shots, faking the other player out of position, dribbling, and guarding were trades in which the Frosh rated par excellence.

The squad this year more than proved their ability to fill almost any shoes the varsity wishes to leave vacant and in some cases the varsity players are going to have to use glue to maintain their places and their rights.

Robert Croucher
Captain

Ernie Koy
Coach

The Freshman Quint this year had more success than any in quite a few years and bid fair to go far up the ladder of victories before their time at Sam Houston is through. In the eyes of many, the names of one or two should grace the mythical all conference squad within the next three years.

Coach Ernie Koy will have been lost to the Athletic Department after this year as he has been released to devote his time to professional baseball, but his success as a Coach will be remembered by those individuals who received instruction from him while he was occupying that capacity.

Ward Hightower

Toby Gates

Robert Croucher

Frank Gates

C. C. Schmidt

Minor Sports

TRACK '38

The '38 Track team has shown in early practice, definite signs of awakening from the lassitude which has prevailed over sprint squads of a few years past. Aided by new stars who began school at Sam Houston this year, the thinly clads have shown a decided tendency to get in there and mix it up with boys from other schools.

The Track Team has a decided handicap in conference meets because it will have to face such seasoned performers as the Rideouts and Browns of Denton and Adair of San Marcos.

As the Alcalde will be published before complete results can be obtained, it is to be regretted that we cannot look into the future and prognosticate of the probabilities of success or failure of the cinder pounders.

Jack Adcock: A description that included the words "wing-footed" would be appropriate in describing Jack, because he can really pick 'em up and lay 'em down. His performances in last year's meets showed the fans a few things of which he is capable.

J. C. Wells: Wells is a man who can be depended upon to finish right up front with the best. So far this year he has acquitted himself favorably and turned in results which are gratifying.

Dempsey Wofford: Dempsey has produced more results in the early season track meets than any other member of the squad for he is endowed with the ability to show a rear view of his spikes to every person who cannot dust the cinders at a very rapid pace. In further meets, he should go places.

Clifford Lee: Clifford is a new comer to the squad and has turned in several good performances this year. We can only guess at what he will do in further track meets, but before the season has run its course, he should show some capacities which go hand in hand with a winning team.

Dan Fertsch: Although Dan picked up some poundage since we saw him last year in Freshman Track, he can still keep the cinders out of his eyes by moving along at a very celeritous clip. When he loses a few more pounds, he should surprise quite a few.

Milton Steffin: The man who said that there was no such a person as a scholar and an athlete combined should gaze in rapture at Mr. Steffin's picture because Milton is a good 880 man as well as being a student. He also steps off the mile in good time.

Marvin Jones: In the track meets thus far this year, Marvin Jones has shown himself to be a capable cinder pounder. His versatile legs are Sam Houston's bid for recognition in hurdles competition.

Harvey Raines: Raines is improving with every practice and is destined to be right in there with the best when the tape is broken at the end of the 880. Only time will tell what he is capable of.

Clark Tippen: A person need only look at a picture of Clark in this section to tell what he excells in. His form is nigh perfect as he goes over the hurdles, and he has what it takes to go with it, speed.

Theofil Bohac: Bohac's specialty is the pole vault and he is due to give some of these highly touted vaulters a jolt when he reaches up and drops over the striped bar. He has defeated some of the best and is sure to repeat.

Jack Williams: Jack is a weight man and handles the shot much as if it were a baseball. He turned in some nice heaves last year and will do even better than that this year, if predictions run true to form.

Conrad Brown: Conrad has turned in some nice throws with the metal tipped wand this year in practice. If he continues to get yardage like he has so far, he will make other contestants think twice before releasing the javelin.

Jim DiIorio: Jim looks as if he could throw the puny little javelin out of the park when he runs up to let go of it. The gratifying part about Jim is that he can nearly do that. He should do more than place in the conference meet.

James A. Andrews: How any man so short in stature can get over a bar so high with no other means than a jump has puzzled quite a few of the spectators. Last year he cleared the bar at better than 6 feet and should repeat this year with a few more inches added on for good measure.

RESULTS OF TRACK MEETS

Sam Houston has attended two track meets so far this year . . . In the first with A. and M. and San Marcos, they came out third best with Wofford and Bohac showing up to a good advantage. In the next meet at the Fort Worth Fat Stock Show, they did not do so well but got some good seasoning for the Texas Relays which are to be held April 1 and 2. Sam Houston amassed 9 points in the first meet and 5 in the Fort Worth meet.

TENNIS

Due to the fact that the Alcalde publishing date comes before it is possible to get all the facts about tennis, no results can be given of the meets attended. To compensate for this, a short statement of fact will be given about the boys out for tennis.

Tennis is under the direction of Joe Kirk, and each year teams acquit themselves favorably. While it would be foolish to attempt any guess at the way the Bearkats will come out in the conference meet, it would be utterly conservative to say that they will not end up in the cellar.

Freddie Hluchan: Better know as "Squirrel" for no good reason at all, Freddie has one of the fastest serves of any netter in the conference. He is a heads-up ball player at all times and before the year is over should be responsible for more than one or two wins from netters who face him. Freddie amply proved his capabilities last year by being the most consistent winner on the team.

RESULTS OF TENNIS MEETS

Sam Houston Netters have met A. and M. twice so far this season. In the first clash, they lost to A. and M. after Hluchan set their number one man down. In the second meeting at Sam Houston, the two teams battled into a draw, with Freddie repeating his performance of the first meeting.

Results: First Meet: A. and M. 4—S. H. 3. Second Meet: A. and M. 3—S. H. 3.

Wycliffe Malphurs: "Wick" plays a good brand of tennis which should earn him a place among the regular seeded players. He cuts loose with some fast ones that are hard to handle sometimes and as soon as he practices enough to get into good condition, he will bear watching.

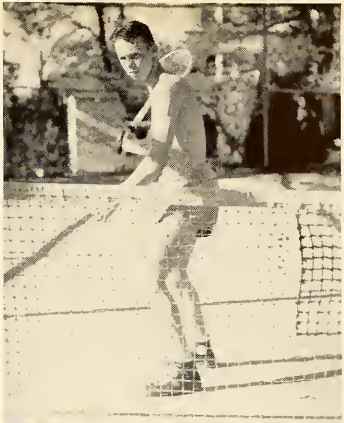

Hubert Barnett: Everybody who thinks of Hubert Barnett immediately associates him with a camera, flash bulbs, and a yen to make a candid shot, but he is as proficient with his racket as his camera and like his camera shots, his placements in the corner are hard to judge because one never knows when they will happen.

Ralph Gilbert: After a little seasoning in conference play, Ralph Gilbert should develop in to a steady, consistent netter. He handles a racket well and puts lots of force into his drives and smashes. He will bear watching in future years.

Robert Barfield: Although football is Robert's true love, he is not confined to being good in that sport alone. Anyone who may have seen him play tennis can say that he can mow 'em down with shots off his backhand as well as his forehand.

Girls' Athletics

W. A. A. COUNCIL

Lois Jones, Doris Covell, Jerdine Cucancie, Adelle Arrington, Patricia Eyhusen

The purpose of the Women's Athletic Association is to promote sport competition and recreational amusement on the campus. It endeavors to afford the young women of Sam Houston a group of planned exercises which are beneficial to the health, and at the same time, strives to develop an enthusiastic and sportsmanlike spirit toward games and athletic activities.

IN THE PICTURES .... Members of the tennis team do a little warming before beginning a set.

Among the activities sponsored by W. A. A. this year was the Annual Football Banquet which was given at the close of the season to show appreciation to a worthy group of Bearkat players. The speaker for the evening was R. M. Hawkins. Following the address, the Captains for 1938-'39, Swede Hill and Jim DiIorio, were elected.

For the amusement of the students and faculty, the Women's Athletic Association sponsored Stunt Night on March 25, in the Main Auditorium. Twelve organizations took part, with the V. A. Club winning first prize of five dollars, the B. A. Club second prize, and the Science Club third prize. This promotion by the W. A. A. is an annual affair.

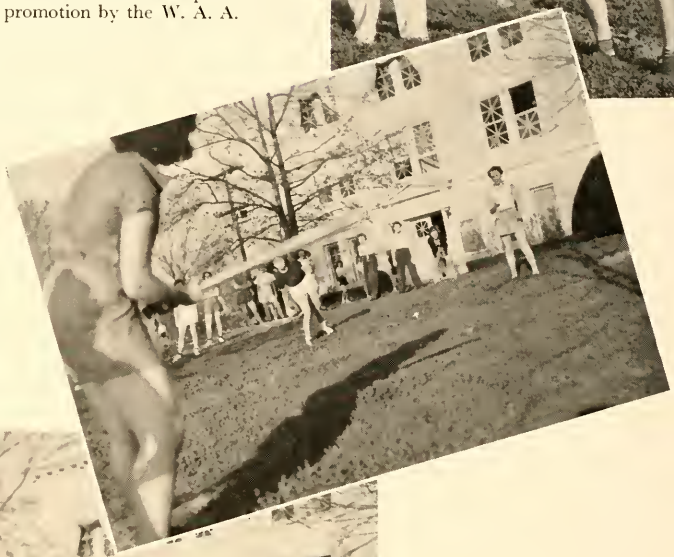

IN THE PICTURES . . . .

With sunshine and spring, the enthusiasm for playground ball increases . . . These girls appear to be seasoned ball players . . . The whole W. A. A. plays basketball, it seems.

To the convention of the Texas Athletic Federation of College Women which was held on the campus of T. C. U. in Fort Worth the third week in November, the Women's Athletic Association sent four delegates. They were Carol Means, Adelle Arrington, Jerdine Cucancic, and Lois Jones. From the convention they derived many new ideas and learned what twenty-five other W. A. A.'s were doing on different campuses.

IN THE PICTURES ....

Tumbling . . . lively games . . . badminton . . . are only a few of the sports engaged in by the membership of the Women's Athletic Association.

IN THE PICTURES . . . .

Volleyball is the girls' major sport. Both alert and consistent playing are required by this strenuous sport . . . The basketball teams begin with a toss-up from center . . . This is some of the W. A. A. initiates after dressing . . . The bottom picture fails to reveal their whereabouts.

The W. A. A. meets every Tuesday and Thursday from four to five o'clock. The nature of its activities is embodied in its motto: "Learn to Play for Play's Sake." Membership is open to any girl who cares to join.

Among the sports engaged in are, volleyball, basketball, swimming, tennis, badminton, and baseball. Tournaments are held often to determine the best team in each sport.

The year will be closed with a banquet for all the active members of W. A. A. At this banquet awards will be presented according to the number of points earned.

The W. A. A. is under the supervision of Miss Cotton and Miss Powell. Under their capable and enthusiastic sponsorship, W. A. A. has greatly increased in effectiveness.

They weren't looking-

Play night affords recreation during summer months.
Activities begin with open house at social center.

SUMMER BANQUET OF V. A. CLUB . . . .
AUGUST SENIORS ENJOY THE FINAL DANCE

Mack and M. B. lead summer Seniors and Juniors in the cap and gown ceremony. . . Old Glory and Lone Star compete for a little breeze. . . Retha Mae wields a wicked racket . . . Sue and Edith during a slight summer repose.

The Junior and Senior gowning procession moves on. . . As it ends. . . Ola Mae serves to the far court. . . . Just a social gathering in the shade.

The cap and gown procession-second stanza. . . Joe Harris finally graduates—and so does John T. Murphy. Here's mud in your eye says Mr. Montgomery. . . Hooky and Mr. Randel talk shop.

Barney Davis and the opposite sex change classes. . . The faculty pauses during the Academic procession. . . Mr. Clark's clowning instinct crops out. . .Time out between these one hour and half classes.

They come from everywhere to summer school. . . Mr. Ike H. Harrison shows his colors. . . Mug and Mr. Aydelotte go over confidential matters. . . The skunk race with Lilyan Fannin leading.

The College Speech Maker addresses the summer Juniors and Seniors. . . . More graduates. . . Our professional hedge trimmer. . Everybody walks to summer school.

WITH THE FACULTY . . .

Mr. Rix considers a candidate for graduation.

Looking right at you, Mr. Barrett.

Principal Reed Lindsey.

Miss Dabney as a traveler.

Mr. Neal waits for his auditors.

Mr. Wells never stops.

Sammy just inherited a fortune.

Bessie Mabel, what again.

INAUGURATION

For the first time in the history of Sam Houston, the student body had the good fortune to witness a formal inauguration. The inauguration of Dr. Charles Norton Shaver in Memorial Auditorium on November 24 marked the passing of an eventful era in higher education and the beginning of a new, even more remarkable period.

Starting with the Academic Procession . . . . the inaugural program . . . . and the Inaugural Luncheon . . . . ending with the Inaugural Ball . . . . The pictures carry you through a colorful day that will be long remembered.

AMONG THE PICTURES . . .

Flag-bearers Phoebe Gardner and Frances Selle pose on the museum steps . . . . at the right you see Bass-drummer Jiggs Walston, Accordion-player C. M. Scales, and Hank McCord again . . . . At the bottom you see the attractive side of the band.

THE SAM HOUSTON BAND . . .

Classy uniforms, new instruments, capable direction, expert drilling, and student appreciation have combined to make the Bearkat Band the outstanding Teachers College Band in the state. The success of this organization is attributable to Band Director Hackney and practice, practice, and more practice.

AMONG THE PICTURES . . .

A cornet trio, Henry McCord, Elizabeth Benson, Virginia Baldwin . . . . The big bass and pack horse "Windy" Wendel . . . . . Hank McCord at attention . . . . Bell lyre players Virginia Palmer and Esther Smith.

LAMAR BRINGS SPECIAL

Over three hundred strong, Lamar Junior College, came to Sam Houston aboard a special train. Their band paraded down-town and their pretty coeds found hospitable companions among eligible bachelors.

In the pictures you see: The Cardinal Band beginning the march to town . . . . . The drum majors are given a cordial welcome at the station . . . . Some more scenes of the band . . . . Lindle Barclay always in the middle of something—especially if it is musical.

Football Players, Debaters, and Hitchikers at San Marcos

Walter, Shorty, Jenkins, and Drew look over the situation.

Debaters Anderson, Jenkins, Gerald grace this picture with Mr. Huffor.

En route from dressing room to football field.

That's James Wright asleep as Jack's and Rookie's dreams are disturbed by the Pfft of a flashlight.

On the bench where the game is played in the mind of every player.

Conrad, Seaton, Swede, and Jim in a session before turning out the lights.

GAME SCENES . . . .

Celeste and Glena Mae seem to be well escorted.

Among the notables in this student entrance to the football field are Fox Parker, Mildred Crow and Jeanette Felts.

Enthusiastic Bearkat fans strain the vocal chords a little.

These sophisticated coeds are trying to get somebody's attention—they answer to Mildred and Gay.

All you see in this picture is Frances, Frances, and two disgusted looks.

Donald as he appears through the mouth of a megaphone.

Elliott practices on the college band and shows his stuff on the High School Band.

Captain Jack leads the boys back for the second half.

Freddie always did like benches—even park benches sometimes.

A part of the large crowd who saw the homecoming game between Sam Houston and Commerce . . . A warm-sunshiny afternoon . . . scores of exes . . . Our first well-planned homecoming.

Billie White on this end and Tommy Cortemegila on the far end hold down the T Club bench.

Three locals try to appear interested in a pigskin melee.

Sarah Adelle and Mary Bell, survey the stands for a vacant seat.

This is Dempsey Wofford, ladies and gentlemen, your announcer for today's ball game.

Ike turned his back to prevent us from seeing his downy chest. Jimmy and Possum try to entertain the on lookers.

Head lineman Jerry Lee and his assistant Mr. Wilkerson.

"Iggy" Fuste goes through the motions.

Chief cushion peddler Gates is on the job.

Dear Classmate: may your life be blessed with success and happiness. Frank J. Horan Class Trea

THE FIRST STRIKE OF THE YEAR . . . .

After coming back to school from the Thanksgiving Holidays, the grapevine scattered the news that there would be no school on Monday due to the 'Kats 8-0 victory over the 'Jacks and so the holiday season was extended one day longer.

Whether it was the Administration's kindness or the students determination that gained the holiday will never be known.

MORE STRIKE PICTURES

The Bearkat Band, which is the pride and joy of every loyal Bearkat booster, headed the procession of students who paraded around the campus and down town. It was fun going down but the same old grind coming back. The only renumeration that Joe College and Clara Coed got out of it was hearing the band swing it on down.

Homecoming . . . .

Ex-students came from all over the state to Sam Houston's Homecoming.

Captain Graham greets some of those who call Sam Houston their Alma Mater.

None other than Louise Hutson with J. D. Griffin.

Gordon Cotton just keeps holding Mary Lee Kinley's hand even after telling her hello. Wonder where Marion was?

Mr. Farrington feels at home among the ladies.

EVERYWHERE . . . .

Dr. Baird demonstrates the Nazi salute to his class.

Dorris Ruth entertains the girls as usual with her mouth.

Swede greets an old Exey, Hack Wright.

Camm and Nat survey the Brown Newspaper.

Dr. Estill and chief escort Elward.

A Janitor's session.

Fish Small tries to talk up a date with this attractive coed.

Charles deliberates whether to cut class or not.

Jim you look peaceful and satisfied—have you got that auditing?

That's Eddie and Marion you see with their faces in a cream cone.

An aerial view of Mary Donnan.

So many all on one Model T, Freddie and Bohac are holding this side with "Wick" on the other.

HERE, THERE, AND ABOUT . . . .

Henry tells them how it should be played.

Louise, Bobbie, and Frances are talking about something interesting, you can bet.

It's all right Woermann, after all she's your sister.

Wilma didn't know she was being followed.

Lois and Carol give us two hearty grins.

Where there's Willie Jo; there's Una, and Margaret won't be so far off.

Joe P. listens to a choice bit of gossip or sump'n. Odell's from Groveton and proud of it.

Jewel has just left the Northington House and is enroute to class.

James Henry is thinking up a hot debate speech behind that toothsome grin.

Gifford Hodges surveys with pride and affection his true love—The Bearkat, you dopes.

Viser is taking the pause that refreshes and covering his mug up.

You would never guess that Windy is a hot saxophone, clarinet, bass, or what have you player from this picture.

"IN THE SPRING A YOUNG MAN'S THOUGHTS" . . . .

Harley and Athea wonder where the other has been all their life.

Amos and Margaret pose sweetly for the photographer.

Son and Ninon see something or somebody quite amusing.

Sam Houston's Mr. and Mrs. Swing, David and Frances.

Hugh and Gaynel are all smiles since he decided Sam Houston is better than any other school.

Walter and Totsie enjoy the brilliance of each other's company.

We don't know how they got on this page, but they are Rookie and Marvin.

We understand that Jimmy has swept Gracie off her feet in this picture.

Slick and Esther are posin' and proud of it.

Frank and Marie and Frances (P. S. Marion had to play in the band that night.)

Leland and Phoebe perched on the rail in front of Belvin Hall.

Billie finding out what time to go see Ruby Nell.

THE MAKINGS OF A STRIKE AND SOME S. F. A. COEDS . . . .

The morning after the rousing basketball victory over S. F. A. with the fire in the drive.

Miss Estill enjoys missing classes as much as the students.

A bevy of beauties from S. F. A. pose demurely on the entrance steps.

More striking students (In more ways than one.)

A Nacogdoches bus and a Nacogdoches Coed.

This one wandered too far and got her picture taken.

Coming down after giving Sam Houston the once-over.

Just before news that the strike didn't have enough umph to make it a success.

BETWEEN CLASSES . . . .

Hurry Coach Ernie—your P. E. class is just leaving.

Bearkat bound.

Spence and Jones pause for a sidewalk chat.

Our labor leader, Dr. McGee.

Smoky starts on a delivery to some Coed smoker.

Between classes.

Mrs. Mathews is late for dinner.

Frances Selle by herself—bet she's lonesome.

In the distance Mary Myra McKinney climbs the fence.

Careful Kenneth, they'll be asking for a Coca-Cola next.

This stylish looking coed is none other than Willa Mae Wolfer.

Camera shy—Celeste and Bess.

SOCIALLY . . . .

The College Orchestra has furnished the music for every campus dance this year. Their fine music has done much to increase the enthusiasm for dancing.

The orchestra plays for a dormitory dance.

At one of the early fall dances in the Men's Gym.

Kuhn Sanders, expert drummer in the orchestra, is not happy yet—the dance has just started.

The February program dance.

Coy McDougald swings out as Henry McCord pours a little bit of song into the old microphone.

The Eclectic formal—that's Junior and Lilla Mae at the other end of the Eclectic dance.

Some of the crowd who attended the Christmas dance.

Professor Arnold from San Marcos and Dr. Gee take an early lead in the Pi Gamma Mu Banquet . . . . Attorney General McCraw, Dr. Shaver, and Donald pose in the midst of the B. A. Club festivities. . . . A few of the B. A.'s keeping up the good work. . . Appears that Mug and Sammy are enjoying something other than each other.

Pi Gamma Mu members defer bites long enough for the photographer to catch this one. . . . Attentive listeners during McCraw's speech.

On Eclectic initiation day . . . . the initiates stand at attention . . . Drum Major Handley leads the Eclectic band . . . . Bugler Woodall and drummer Meekins followed by the pie plate players Mary Bell and Ruth . . . . Here you see flag bearer Phoebe and Esther . . . . Just a bunch of high steppers.

Hazel gives a profile on C. B. Initation Day . . . . These two small ones from the three Literary Societies' Tea . . . . Althea enjoys the chance to pose . . . . Jo and Mamie Sue come down the walk to Science . . . . C. B. Pledges Hood, Skinner, McCown, Stoneham, and Love with Patton in the background . . . . The three Literary Societies' Presidents: foreground, Addie Hill, Annie Gibbs; back Geraldine Whitley, Caroline Belvin; and Celeste Robinette, Eclectic . . . . . Margaret poses . . . . Gerry and Wainscott at the annual C. B. dance, with Messrs. Gates, Perkins, and Fuste in the offing . . . . while waiting for all pledges to arrive for their group picture . . . . We'll name these—you find 'em: H. K. Phillips, Ruby Nell Cheatham, Arnold Shields, Marjorie Trice, Randolph Gates, Noble Armstrong, Mrs. Armstrong, Madrile Wilson, Eddie Warren, Margaret King.

The welcoming committee.

Madge and Marie exchange notes on the out-of-towners.

Miss Newall's efficient secretary gets in front of the lens after office hours.

What's the matter, Fuste, can't you take his word for it?

There isn't a slim waistline in the bunch.

Just a little pre-meal gathering.

Caroline Belvin sewing circle meets with the Janes presiding.

They all got up and dressed for this one.

Cleo claims she just washed her hair.

Jack, Margaret, Mary Jane, and Bill do a little appetite road work before the dinner bell . . . They go and come at Belvin Hall, all hours of the day and all hours of the night . . . Henry McCord rests between concerts as Phoebe and Leland look on.

Frances Selle goes home before a dance.

Belvin Hall through the eyes of an earthworm.

Trice learns the latest morsel of gossip . . . Catherine entertains herself while Bucky is in class.
Four boarders and two stars.

Looking for the proverbial penny . . . Phoebe, Bowers doesn't need mistletoe.

. . . Four boards and two stars.

Among their souvenirs Johnnie and Pro.

Waiting for a bell.

Bachelors repose.
Shorty finally grew some whiskers.

Such agony.
Must be Saturday nigh

Amateur hucksters. . . . All shorty needs is the nog.

V. A. research. . Through the reception line.

Anderson and Woods—Brain-trusters. . . The old H. A. gang.

A Freshman gets a bump . . . Turner saves a dime.

One of the famous Collins brothers. . . Kendrick prepares for the Northington House.

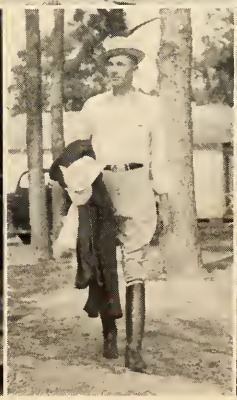

Matty looks for his "Old Lady."

The Alcalde sold two dozen of these pictures to female admirers.

THE BEARKAT DEN, OR THE JONES HOUSE

A friendly game of Bridge or Old Maid with Seldon giving Tiny some advice and Jimmy wonders if he is going to be a chump and take it.

Cullen's taking lessons. (Wrestling, of course.)

Jack is holding *"The Ball"* (Inscription self-explanatory.)

Friends finding something that has been lost.

Roy rubs Mance's head for good luck or else its jiu-jitsee.

Jim and Seldon before entering a hockey game.

Action shot.

Ike and George let off steam after an invigorating meal at Belvin Hall.

The San Marcos Band kicks up a little dust.

Houston Hall always was known for its sunny dispositions.

Careful Mr. Etheridge, Hubert is leading you into trouble.

Donald just sold an ad.

You can't see Alvin through that thing, Royce.

Mr. Randel shows the boys how it is done.

Judging from the attention of these juniors, President Donald must be speaking.

Chief tea sipper Willola Bruns and Miss Harriet.

More tea sippers.

At least once a year, our campus is covered with ice. The trees and schrubs become weighted, a sharp crispness pierces the air, and collegians take advantage of the change of weather by engaging in snow fights.

Inez, the two Janes, and Julia walk close together in order to keep on the slippery walk.

"Fish" Fisher lets Phoebe and Earline serve as north wind breakers.

Watch out for your hat—Stansbury is fixing to let go.

Dr. Shaver on the way to his office.

With raised hand and with her books as a shield Lilla Mae threatens the opposing snow tossers.

Reeves winds up like a baseball pitcher and hurls one directly at the cameraman.

Views of the campus—the library, main, and arts.

These dormitory residents fight from above.

WILDER WILDER HOUSE . . .

Careful Wade, that will make you sick . . . . Walter writes one of his girls a letter . . . . Explanation, Joe Sam is taking two courses under Miss Hensler; hope he survives . . . . Wade evidently is trying to pull off the leg of Joe's trousers for the amusement of girls of the Glasscock House . . . . Nothing to do but read the funny paper, say what is this?

Hicks and Chester shuffle the bones.

Bill and Travis relax.

Carl looks over his handiwork.

Just living easy away from home.

The City Drug's soda skeet hopes for a date.

Giving the brains plenty of air.

An attempt at a favorable impression.

WITH THE HOME ECONOMICS MAJORS . . .

Mrs. Aydelotte cleans house.

Margaret and Rachel enjoy their work.

Four senior needle workers: Addie, Una, Ruby Nell, Aileen.

Fan tries out a hand loom.

Chief cooks Anna Frances and Margaret.

Specializing in pastries.

Dear Violate: It has been great knowing you – lots of luck
John W. Bristow

Joe Sam and Bristow aren't camera shy.

Leaving, Dan?

Three Northington House coeds.

Mealtime at the Wilder House.

The Jackson family.

Wade relaxes.

Dinner is over at Northington House.

Lawbreakers.

Foot-trouble.

Inseparables, Mary Lee and Marguerite.

Dave mows the lawn.

Painters.

Some more Northington House.

Roses among Wilder thorns.

HOUSTON HALL

Those two cronies, Louise Pace, and Margaret King, enjoy the funnies together.

Mildred Clark initiates Louise Forke into some kind of society.

We couldn't tell you who's on the other end but Henry Lois is enjoying it.

Mary Frances looks angelic, doesn't she?

Pudgy could get money from Pepsodent with this shot.

On the steps there are: Margaret Schneider, Mary Lucille Galloway, Margaret King, Frances Blackstone, Alberta McCown, Mildred Clark, Mary Frances Standley, and Alluwee Smith.

YE NORTHINGTON HOUSE

Martha Edwards and Dorothea Frances wanted to fool the teachers with these studious poses.

A game of bridge or sump'n in which everybody has just trumped somebody's ace or sump'n.

Ola Mae and Linnie Etta enjoy life and a good magazine.

Doris shows Mildred and June the latest in knitting. (Right after this she dropped a stitch.)

Ladies and Gentlemen, we give you Katy Dean, Doris Covell, Jewel Gray, Cleo Skinner, and Ninon Gibson. (Jeep Bruce does-not live there.)

Mary makes preparations for a tennis game.

Nothing like a good radio—eh, girls.

A manicure please.

A quiet evening when the phone didn't ring.

Willie Mae Wolfer longs for Rice.

Can't fool us, everyone studies at the end of the semester.

Face work.

Such industry.

Entertainers, Mary and Medora.

Life in the home management dwelling.

Just a reflection.

Elaine and Marie, combatants.

MRS. PAT'S

Marion studying chemisty for Dr. Floyd.

Mamie Sue asleep.

Mamie Sue awake.

Looks like Solitaire but you can never tell, with Gerry, Ruby Nell, Bettye Hill as participants.

"Take me out to the ball game."

Jeanette Felts, John Ardie Ellisor, Jewell Buescher, and Margie Dell Petty using Napoleon (the car) as a background for this snap.

THE BARN

Frank slipped up on their blind sides for this picture—

Floyd on the giving, and Butch on the receiving ends of a favorite pastime.

Inhabitants, Fall Term.

The Brothers Dotson.

Inhabitants, Spring Term.

Mr. Scotty Smith, erstwhile Galina Park flash.

Looks like Robert Croucher is hiding behind something.

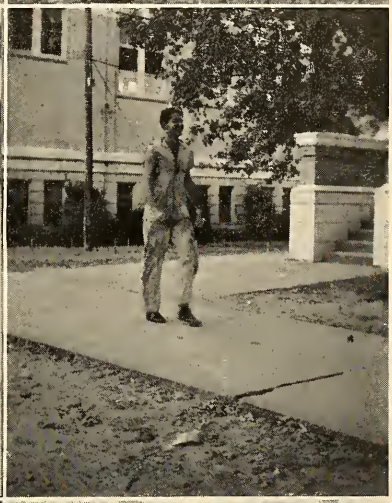

Eddie had to buy Mug an ice cream cone before she would pose with him.
Frances waits for the ball.
Jean Barrett is determined to put his dog in the house.
Myrtle is well-pleased—could it be due to news from Groveton.
Elliott is at home with either racket or baton.
Robert Earl parades a new collegiate fashion.
In memoriam—Ranger Huffor.
They knit anywhere, nowadays.
Skeeter, Bill ,and Ike have a full stomach but not an appeased appetite.

"Fish" Robinette and registrar Dr. Warner . . . . Mr. Clark goes right on grading . . . . Dr. Gee is deliberating . . . . Mug has just thought of a good one . . . . Ray rests . . . . Bessie Mable doing a little photostatic work . . . . The textbook force . . . . Jo answers Miss Newell's fan mail . . . . Dr. McClendon's conscience hurts him after giving a stiff exam . . . . everything about Elizabeth Ann is modern . . . . Registrants.

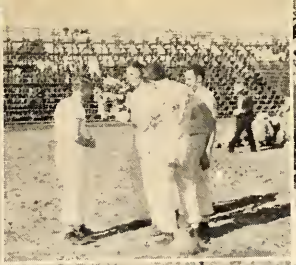

About the Campus . . . .

Annadeil and Alice are starting for the typing room. Could it be that budgets are due?

Swede and the boys talk things over as Spring Training begins.

Doris Ruth and Mildred take time out.

Two accounting sharks, Ike and Guy stand as Barnett closes the shutter.

It's a happy feeling when these classes end, says Lois Harper.

That's Mary Myra that you see glancing back, someone just struck her.

The Bell Sisters make the library steps—fuel required two Hershey bars.

Swede and the boys see something —must be a pretty figure.

Ford Hermansen is training for the Texas Highway Patrol.

Rolling a peanut from the Library to the Main Building is the way Fish Wright pays a bet.

Willie Jo you're far away, but we recognize you.

Monkey's!

John Thigpen as he appears through a portrait attachment.

Virginia has just told Adelle a joke, can't you see the guilty look.

Dr. Stewart must be talking about the weather.

Just a scramble to vote in the nomination for king and queen.

Dr. Warner introduces his class to nature.

Fern Jackson reporting for duty.

Books are no disguise with Mason Clark.

Houston Hall girls contemplate purchasing some under wear—

Ruth and Dorothy let each other in on the latest aggressive method.

The human jitter-bug, Marjorie.

Dot Goree and Marjorie must have seen the mail man.

A game of hocky on roller skates.

Two lonely coeds.

This new fad has taken hold of Mary, Willa Mae, and Glen Mae.

Dr. Warner's still talking.

What's the matter Sam B, afraid you won't get that diploma.

ST. CECELIA CHORUS

Not only do the members of St. Cecelia have smiling faces but melodious voices as well.

First Row

Helen Oliphint, Vera James Thomas, Mary Donnan, Mrs. Aydelotte, Madge Bennett, Mary Virginia Smith, Virginia Baldwin

Second Row

Mary B. Stafford, Virginia Kesterson, Nettie Marie Hill, Elizabeth Benson, Virginia Ward

PRESIDENT'S HOME

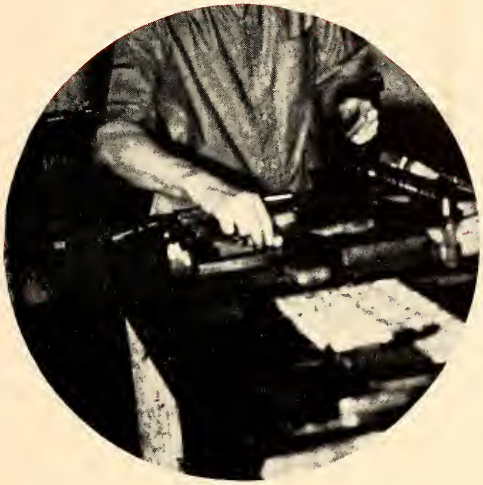

Publications

ALCALDE

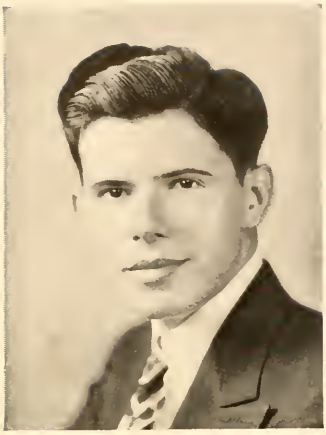

Herbert Manning
Editor

Donald Kilpatrick
Business Manager

STAFF

Herbert Manning.....*Editor*
Donald Kilpatrick.....*Business Manager*
Kathleen Barrington.....*Secretary*
Frank Sewall.....*Chief Photographer*
Hubert Barnett.....*Photographer*
Joe Sam Ramey.....*Sports Editor*
Lena Campbell.....*Literary Editor*
Geraldine Whitley.....*Co-Society Editor*
Sarah Adelle Fortner.....*Co-Society Editor*
Doris Covell.....*Organization*
Woermann Gibson.....*Organization*
Margie Dell Petty.....*Senior Representative*
Mamie Sue Love.....*Art*

OTHER MEMBERS

Blair Garrett
Dolores Fuste
Robert Merz
Paxton Hall
Billie Jo Burns
Celeste Robinette
Edgar Turner
Julia Diemer

Social

ECLECTIC LITERARY SOCIETY

"Chosen from the Best"

CELESTE ROBINETTE
President

OFFICERS

CELESTE ROBINETTE.....*President*
FAN LEIGH.....*Vice President*
INEZ WAID.....*Secretary*

MEMBERS

ELIZABETH BENSON
MARY BELLE COON
KATIE DEAN
JULIA DIEMER
DOROTHY EVANS
SARAH ADELLE FORTNER
DOROTHEA FRANCIS
PHOEBE GARDNER
JEWEL GRAY
FRANCES HANDLEY
ANNADEIL ICET
FAN LEIGH

First Row: BENSON, BURNS, COON, DEAN, DIEMER, EVANS
Second Row: FORTNER, FRANCIS, GARDNER, GRAY, HANDLEY, ICET, LEIGH

ECLECTIC LITERARY SOCIETY

"Chosen from the Best"

Miss Mary Estill
Sponsor

OFFICERS

Dorothea Francis.....*Treasurer*
Sarah Adelle Fortner.....*Reporter*
Mary Estill.....*Counselor*

MEMBERS

Margaret McKinney
Mary McKinney
Earline Meekins
Ruth Parish
Catherine Q. Paulus
Lilla Mae Petrie
Celeste Robinette
Cleo Skinner
Esther Smith
Mary F. Standley
Jane Strowbridge
Inez Waid
Gaynell Watkins
Bess Woodall

First Row: McKINNEY, McKINNEY, MEEKINS, PARISH, PAULUS, PETRIE
Second Row: SKINNER, SMITH, STANDLEY, STROWBRIDGE, WAID, WATKINS, WOODALL

ANNE GIBBS LITERARY SOCIETY

Addie Hill
President

OFFICERS

Addie Hill.....*President*
Louise Splettstoesser.....*Vice President*
Vera James Thomas.....*Secretary*
Woermann Gibson.....*Treasurer*
Nell Lynch.....*Reporter*

MEMBERS

Martha Edwards
Ninon Gibson
Woermann Gibson
Addie Hill
Bettye Hill
Nettie Marie Hill
Nell Lynch
Oralene Milligan
Grace Moore
Lucille Morris
Willie Jo Morris
Annie Laurie Mott
Jo Ann Nichols
Helen Oliphint
Medora Paulk
Edna Richardson
Adelle Smith
Vera Smith
Louise Splettstoesser
Margaret Stone
Christie Tarbutton
Vera James Thomas
Una White
June Wiggins
Willie Mae Wolfer

First Row: EDWARDS, GIBSON, GIBSON, HILL, HILL, LYNCH
Second Row: MILLIGAN, MORRIS, MOTT, OLIPHINT, PAULK, RICHARDSON
Third Row: SMITH, SMITH, SPLETTSTOESSER, STONE, THOMAS, WHITE, WIGGINS

CAROLINE BELVIN LITERARY SOCIETY

First Row: ARMSTRONG, ARRINGTON, BENNETT, CAMPBELL, CHEATHAM, COVELL, FUSTE
Second Row: GARRISON, HINZIE, HOLLIS, HOOD, KING, LOVE, McCOWN
Third Row: NANCE, NESMITH, PACE, SKINNER, STONEHAM, THOMSON, TRICE

OFFICERS

GERALDINE WHITLEY.....*President*
CATHERINE NESMITH.....*Vice President*
LENA CAMPBELL.....*Secretary*
MARY JANE NANCE.....*Treasurer*
JANICE GARRISON.....*Reporter*

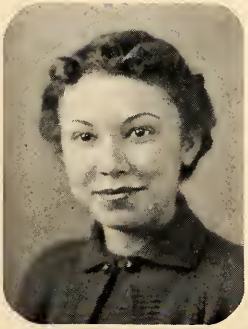

GERALDINE WHITLEY
President

MEMBERS

LEVA ARMSTRONG
ADELLE ARRINGTON
MADGE BENNETT
LENA CAMPBELL
RUBY NELL CHEATHAM
DORIS COVELL
DOLORES FUSTE
JANICE GARRISON
ELSIE GIDDEN
EVELYN HALAMICEK
DOROTHY HINZIE
MARION HOLLIS
CLEO HOOD
MARGARET KING
MAMIE SUE LOVE
ALBERTA MCCOWN
MARY JANE NANCE
CATHERINE NESMITH
LOUISE PACE
FLORINE PATTON
HAZEL SKINNER
DOROTHY SPENCE
MARGARET STONEHAM
ALTHEA THOMSON
MARJORIE TRICE

ELIZABETH COTTON
Sponsor

COLLEGE SOCIAL COMMITTEE

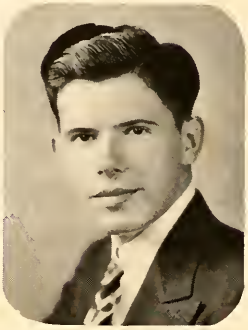

HERBERT MANNING
Chairman

Upon the committee rests the responsibility of planning a years social calendar which will provide entertainment and diversion for each of eight hundred students. Among the many social functions and activities sponsored by the committee are: all college dances, program dances, parties, socials, and open houses.

The student committee, which is made up of one representative from each class and each of four class presidents, works with the faculty committee in the formulation of social policies.

STUDENT MEMBERS

PHOEBE GARDNER
JEWEL GRAY
ADDIE HILL
DONALD KILPATRICK
HERBERT MANNING
JANE STROWBRIDGE
CLARKE TIPPEN
JIGGS WALSTON

FACULTY MEMBERS

JESSIE NEWELL
L. E. KING
JOE KIRK
MAMIE C. LISTER
VICTORIA FRELS
ELIZABETH COTTON

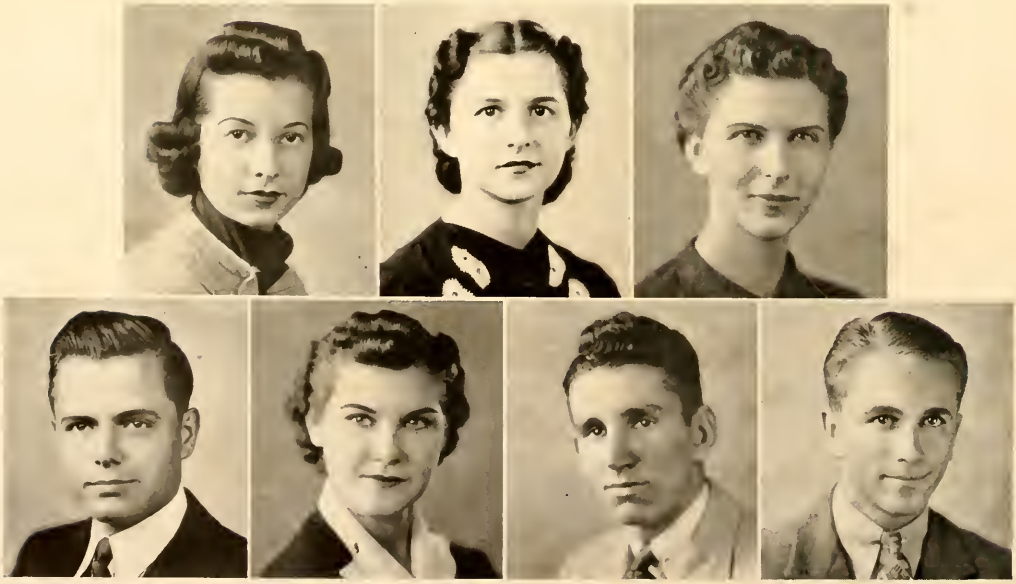

First Row: GARDNER, GRAY, HILL
Second Row: KILPATRICK, STROWBRIDGE, TIPPEN, WALSTON

down doches
The HOUSTONIAN
down doches
Richerson, Rikard Lead College Honor Students
Miss May Schow Is New Art Teacher Here
Cariker, Cubstead, Harding, Hare, and Smith Are All "A"

Honorary

ALPHA CHI SCHOLARSHIP SOCIETY

ALLEN BROWN
President

MOTTO

"Ye Shall Know the Truth and the Truth Shall Make You Free"

EARL HUFFOR
Sponsor

OFFICERS

ALLEN B. BROWN.....*President*
MRS. EDNA GIBSON.....*Vice President*
HALLIE RUTH MADELEY.....*Secretary-Treasurer*
MILFORD MATHEWS.....*Reporter*

First Row: CAUTHEN, FULLER, HILL,, KRUMNOW, LEIGH, LEVERKUHN, MADELEY, MATHEWS
Second Row: PETTY, PHILLIPS, PROPES, RICHARDSON, RICHERSON, RIKARD, UNDERWOOD, WALL

ALPHA PHI SIGMA

First Row: ARRINGTON, BRYAN, BUESHER, CARIKER, CLOPTON, CLARK, COWART, DIEMER
Second Row: DOREE, DUDLEY, EKVALL, EKVALL, FOREK, FELTS, FULLEN, GILSTRAP
Third Row: HARDY, HILL, JEFFUS, KESTERSON, McCOWN,, MOSELEY, OLIPHINT, PRIEST
Fourth Row: RANDEL, RUNNELS, SMITH, RANDEL, STRICKLAND, STROWBRIDGE, VAUGHAN, WEST

OFFICERS

Henry Lively.....*President*
Victor Randel.....*Vice President*
Adelle Arrington.....*Secretary-Treasurer*
LeRoy Hershberger.....*Reporter*

MEMBERS

Adelle Arrington
Malvonee Bryan
Jewel Buesher
Agnes Cariker
Viola Clopton
Mason Clark
Lawrence Cowart
Melba Budstead
Julia Diemer
Ruel Donaho
Halley Ruth Doree
Myrteel Dudley
Charlotte Ekvall
Lyda Ekvall
Lasca Ellis
Mary Elizabeth Farabee
Wilbert Farek
Mabel Lee Fullen
June Gilstrap
Gladys Guerrant
Dorothy Hardy
LeRoy Hershberger
Nettie Marie Hill
Virginia Hubble
Catherine Jackson
Fern Jackson
Beth Jeffus
Doris Ruth Johnston
Virginia Kesterson
Juanita Kincade
Lorene Knight
Henry Lively
Alberta McCown
John Thomas Moore
Lucille Morris
Midget Moseley
Mildred Oakes
Helen Oliphint
Lilla Mae Petrie
Lewis Pridgen
Fan Alice Priest
Stephen Randel
Victor Randel
Violet Richardson
Catherine Runnels
Dorine Smith
Annie Mae Strickland
Wilma Vaughn
Bettie Roye West

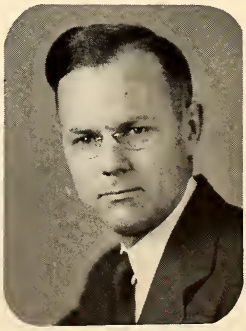

Dr. R. E. McClendon
Sponsor

ATLAS CLUB AND GAMMA THETA UPSILON

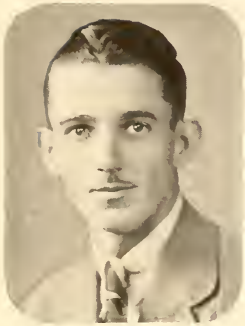

John Ardie Ellisor
President
Atlas Club

Mrs. Guilford Phillips
President
Gamma Theta Upsilon

Atlas Club

OFFICERS

John Ardie Ellisor.....*President*
Jeanette Patrick.....*Secretary*

Gamma Theta Upsilon

OFFICERS

Mrs. Guilford Phillips.....*President*
Harriet Smith.....*Secretary-Treasurer*

Clark Anderson
Mrs. Alice Cauthen

Catherine Christen
Lillian DeFlowers

Jeanette Patrick
Elizabeth Reid

Frank Holloway
Miriam Hill

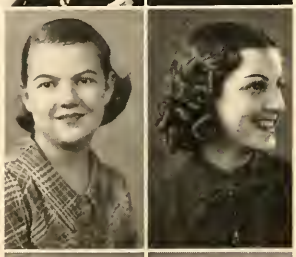

Geraldine Johnson
Margaret King

Mary B. Stafford
Shirley Ann Walker

BETA PHI CHI

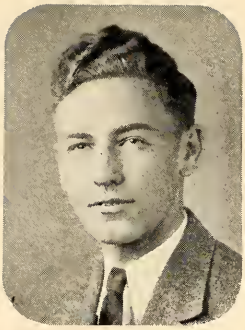

MILFORD MATHEWS
President, Fall Semester

DR. W. W. FLOYD
Sponsor

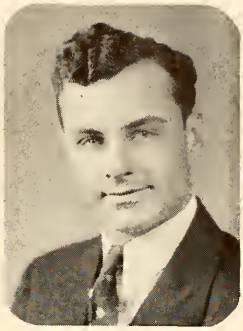

CHESTER RICHERSON
President, Spring Semester

"The rules of the game are what we call the laws of nature."—Huxley

OFFICERS

MILFORD MATHEWS.....*President, Fall Semester*
CHESTER RICHERSON.....*President, Spring Semester*
WILLIAM JAMES.....*Vice President*
BERNARD MCCONNELL.....*Treasurer*
MARGARET SCHNEIDER.....*Secretary*
CLEO HOOD.....*Reporter*

MEMBERS

MARY LEE BLAGG
MARY DONNAN
LOUISE FARRIS
JO BETH HANSEN
CLEO HOOD
MARJORIE HUGHES
WILLIAM JAMES
BRENT LEIGH
BERNARD MCCONNELL
MARY MCGEE
MILFORD MATHEWS
MIDGET MOSLEY
FRANK PERKINS
LEWIS BRIDGEN
CHESTER RICHERSON
EDNA RICHARDSON
BASIL WALL
RUTH WHITLEY
JACK TAYLOR
PAUL BROWN WRIGHT
MARGARET SCHNEIDER

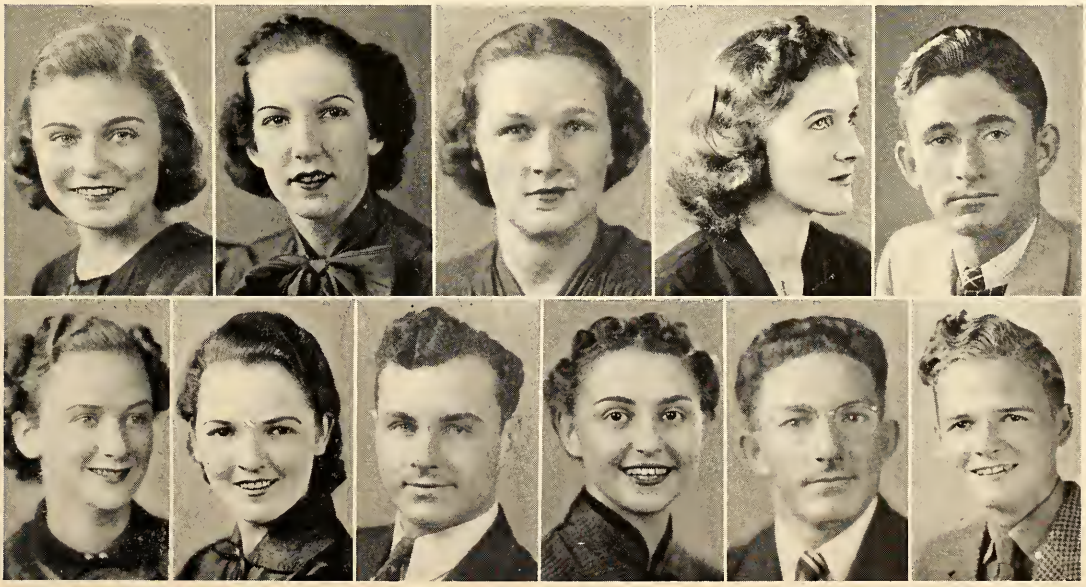

First Row: BLAGG, DONNAN, FARRIS, HOOD, JAMES
Second Row: McGEE, RICHARDSON, RICHERSON, SCHNEIDER, TAYLOR, WRIGHT

KAPPA DELTA PI

First Row: ABBOTT, CAMPBELL, CAUTHEN, CURRY, DAVIS, DeFLOWERS, FRANCIS
Second Row: FULLER, GILLASPIE, HASKINS, HILL, HILL, HOLLOWAY, KOEHL
Third Row: KRUMNOW, LEIGH, LEVERKUHN, MADELEY, NANCE, PAULK, PETTY
Fourth Row: PHILLIPS, PROPES, RICHARDSON, RICHERSON, RIKARD, STONE, UNDERWOOD, WHITLEY

OFFICERS

BASIL WALL.....*President, Fall Semester*
MARIE LEVERKUHN.....*President Spring Semester*
CHESTER RICHERSON.....*Vice President*
MARGARET PROPES.....*Secretary*
MARGIE DELL PETTY.....*Treasurer*
OLAF UNDERWOOD.....*Reporter*

KADELPIANS IN URBE

GLADYS ABBOTT
MRS. HARRIETT AYDELOTTE
J. H. AYDELOTTE
MARGARET BEASON
MINNIE BEHRENS
EVELYN CARRINGTON
MRS. ALICE CAUTHEN
MRS. GEORGIA V. CUMMINGS
LOUISE CURRY
NAT DAVIS
LILLIAN DEFLOWERS
FREDA DENTON
T. H. ETHERIDGE
DOROTHEA FRANCIS
HAZEL FULLER
MRS. GARRETT
WILLIAM GERALD
MRS. JOHN GIBSON
WYATT GILLASPIE
JEWEL HASKINS
MIRIAM HILL
WILLIAM HILL
JOHN W. HOKE
FRANK HOLLOWAY
KATHRYN KEOHL
MRS. W. E. KRUMNOW
FAN LEIGH
MARIE LEVERKUHN
ELSIE MCELHINNEY
HALLIE RUTH MADELEY
T. S. MONTGOMERY
MARY JANE NANCE
JESSIE NEWELL
MARJORIE DELL PETTY
MRS. GUILFORD PHILLIPS
MARGARET PROPES
CHESTER RICHERSON
MARY OLETA RIKARD
MARGARET STONE
OLAF UNDERWOOD
MRS. STELLA MANLEY WADE
GERALDINE WHITLEY

BASIL WALL
President, Fall Semester

MARIE LEVERKUHN
President, Spring Semester

PI GAMMA MU AND INTERNATIONAL RELATIONS

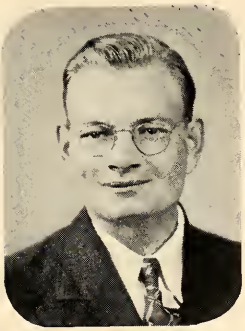

Olaf Underwood
President

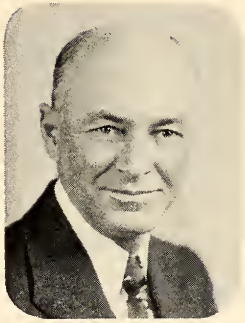

Mr. J. L. Clark
Sponsor of Pi Gamma Mu

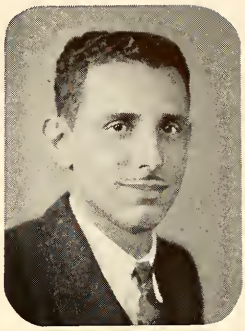

William Hill
President

Pi Gamma Mu

OFFICERS

Olaf Underwood.....*President*
William Hill.....*Vice President*
J. L. Clark.....*Secretary-Treasurer*
Hazel Fuller.....*Reporter*

Dr. R. E. McClendon
Sponsor of International Relations

International Relations

OFFICERS

William Hill.....*President*
Edgar Turner.....*Vice President*
Hazel Fuller.....*Secretary-Treasurer*
Estelle Severin.....*Reporter*

Hazel Fuller
Lydia Hill

William Hill
Frank Holloway

Mrs. Guilford Phillips
Mary Oleta Rikard

Margaret Stone
Frances McMinn

OTHER MEMBERS

Truett Allen
James W. Boykin
Mrs. Alice Cauthen
Mrs. Mary Essery
John W. Hoke

Mason Clark
John Ardie Ellisor

Hazel Fuller
Miriam Hill

Frank Holloway
James Kay

Donald Kilpatrick
Arnold Shields

Edgar Turner
Olaf Underwood

OTHER MEMBERS

Dorothy Cotton
Betty Hayman
Estelle Severin

PI OMEGA PI

NAT DAVIS
President

OFFICERS

NAT DAVIS.....*President*
HOWARD KELLEY PHILLIPS.....*Vice President*
MARJORIE DELL PETTY.....*Treasurer-Secretary*
MARY JANE NANCE.....*Historian*

J. ROY WELLS
Sponsor

MEMBERS

GLADYS ABBOTT
DAVID ANTHONY
OTTIE BARRETT
MARGARET BEASON
SAM CRUSE
NAT DAVIS, JR.
FREDA DENTON
DOROTHEA FRANCIS
HAROLD GROSSIE
IKE H. HARRISON
EVELYN HENSLER
VIRGINIA KESTERSON
KATHRYN KOEHL
MARGARET MCKIBBIN
HERBERT MANNING
MARY JANE NANCE
JEAN D. NEAL
FRANCES OLIVER
MARGIE DELL PETTY
HOWARD KELLEY PHILLIPS
MARGARET PROPES
JOE SAM RAMEY
MARY OLETA RIKARD
RETHA MAE SCOTT
HARRIETT SMITH
WILMA VAUGHAN
JAMES WALES
J. ROY WELLS

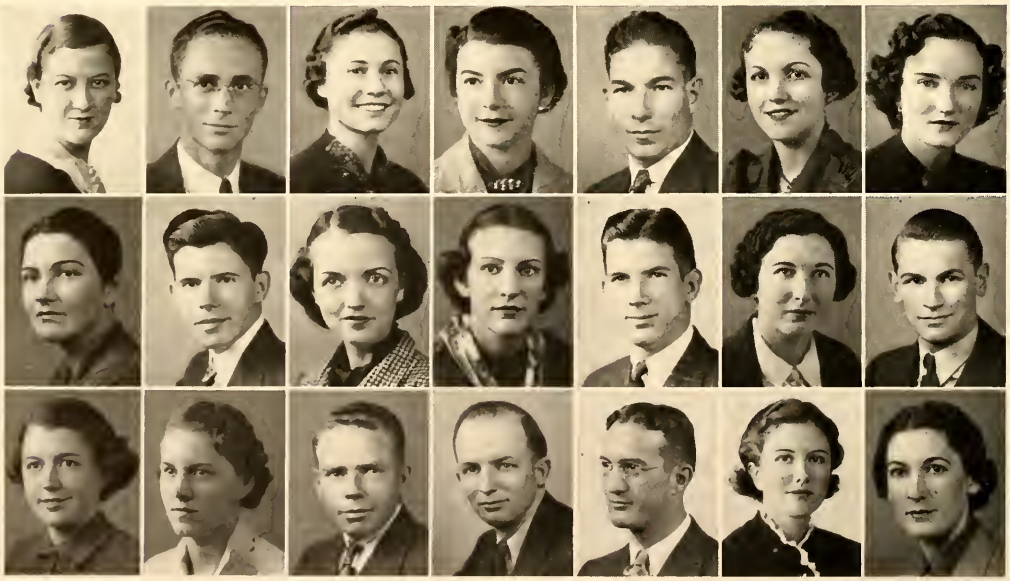

First Row: ABBOTT, ANTHONY, DORMAN, FRANCIS, GROSSIE, KESTERSON, KOEHL
Second Row: McKIBBIN, MANNING, NANCE, PETTY, PHILLIPS, PROPES, RAMEY
Third Row: RIKARD, VAUGHAN, WALES, NEAL, HARRISON, HENSLER, OLIVER

PI KAPPA DELTA

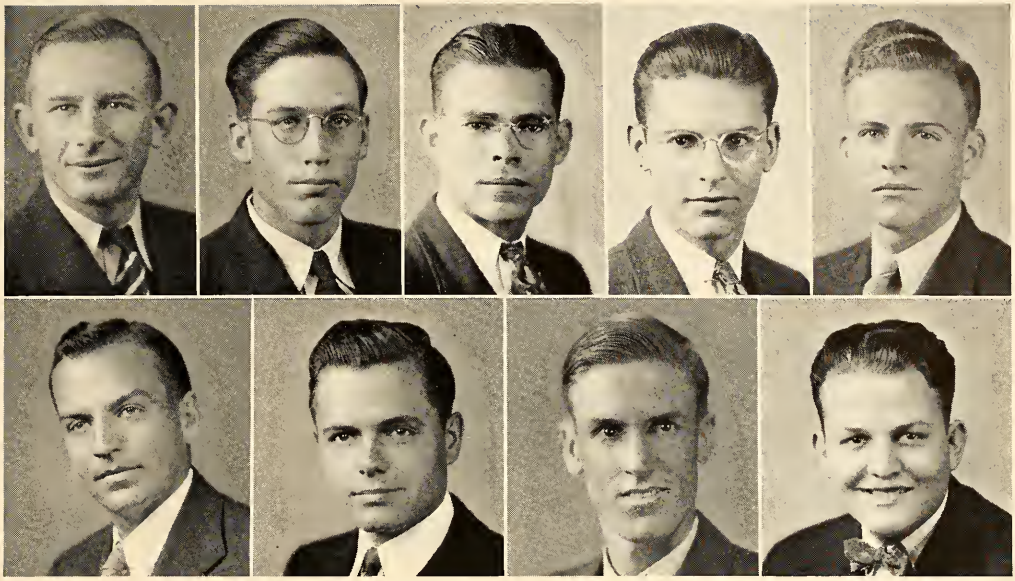

First Row: ANDERSON, COWART, GERALD, HENRY, JENKINS
Second Row: KAY, KILPATRICK, SCOTT, TURNER

The Texas Kappa Chapter of Pi Kappa Delta, and the Huffor Club, actively engage in public speaking and debating. The primary purpose of the organization is to train students to speak fluently and to express their ideas clearly.

The members of the club attended speech tournaments at San Marcos and Baylor. In addition, they acted as hosts to several neighboring colleges in a tournament held on our campus.

This being the National Convention year of Pi Kappa Delta, the debate club had the good fortune of sending representative debaters to Topeka, Kansas, to take part in the National contests.

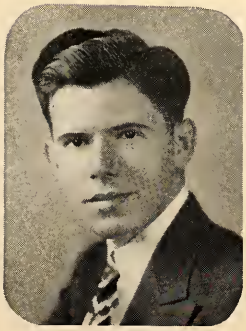

HERBERT MANNING
President

OFFICERS

HERBERT MANNING.....*President*
WILLIAM GERALD.....*Vice President*
JAMES T. KAY.....*Reporter*
MR. EARL HUFFOR.....*Sponsor*

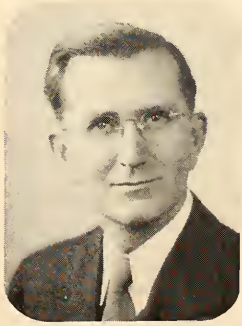

MR. EARL HUFFOR
Sponsor

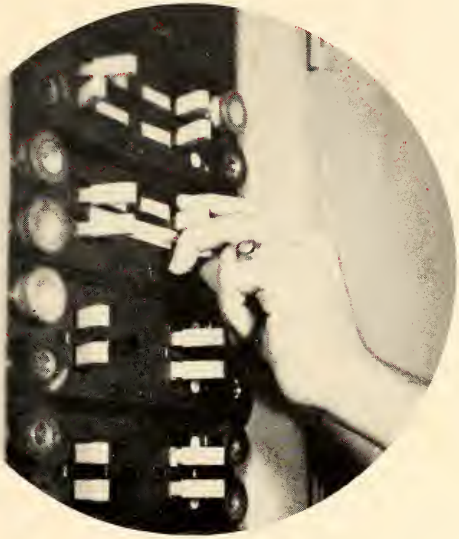

Stage and Platform

COLLEGE BAND

First Row: GARDNER, PALMER, HACKNEY, HANDLEY, SMITH, THIGPEN
Second Row: HINCHLIFFE, BARKLEY, HORNBURG, WALSTON, MILLER, FARRIS, McCOWN, LAWRENCE, GARRETT, MAINER, McCLAIN, COX
Third Row: VASSALLO, MIDDLETON, DOLIVE, HALBERT, BOWERS, FISHER, KING, ANTHONY, BENSON, BALDWIN, KELLY, McCORD
Fourth Row: HERROD, GURLEY, ROGERS, MOORE, BOCK, SCALES, BLACKSTONE, FARABEE
Fifth Row: LONG, CLEGG, RANDEL, HERSHBERGER, WILKERSON
Sixth Row: WINDEL, LIVELY, CHATHAM

Under the supervision of Mr. C. R. Hackney, Sam Houston's new band did much this year to increase the prominence of the college. Among the many functions which it fulfilled, were regular attendance of football and basketball games, playing for pep rallies, and representing the college on booster trips.

Moving into one of our buildings and assuming complete ownership, this organization has made itself a permanent place at Sam Houston. Early in the fall, the entire band was outfitted with new gold and white uniforms and new instruments.

Being able to play both classical and swing music, the band has made a hit with audiences all over the state. Trips were made to Houston Fat Stock Show, where the band paraded down Main Street, and to South Texas, where they played for high school assemblies.

FRANCES HANDLEY
Drum Major

COLLEGE ORCHESTRA

First Row: KELLY, KING, McCORD, ANTHONY, WINDEL, BOWERS, BARKLEY, CLEGG
Second Row: GURLEY, CHATHAM, SANDERS, DOLIVE, SCALES

The student body of Sam Houston is fortunate, indeed, in having such a capable organization as the college orchestra. Playing for every college dance this year, they proved that good swing music could be produced by collegiate musicians.

The twelve members who began rehearsing early in the fall were under the supervision of Mr. David Anthony who remained with the orchestra throughout the fall semester. With the beginning of the spring semester, the orchestra came under the managership of Mr. Elliott Bowers.

Beginning an innovation, the Local Swingsters played for the Annual Coronation Ball, sponsored by the Alcalde. In previous years, the music for this occasion had been furnished by outside orchestras, but the presence of an organization on the campus capable of delivering the type of music demanded by this occasion contributed even more to the successfulness of the event.

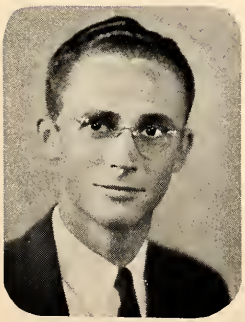

DAVID ANTHONY
Director, Fall Semester

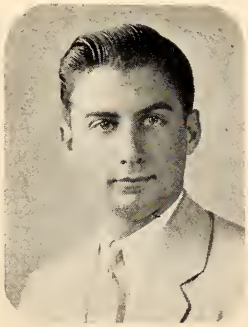

ELLIOTT BOWERS
Director, Spring Semester

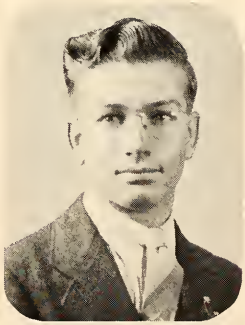

LINDLE BARKLEY
Librarian

COLLEGE GLEE CLUB

WYATT GILLASPIE
President

Accompanists

ANNIE MARIE THOMASON
MEDORA PAULK

ELIZABETH MEACHUM
Director

Continuing as one of the largest and most capable organizations on the campus, the College Glee Club actively promotes the development of musical appreciation. Among its many activities are: presentation of programs at Christmas and Easter, and participation in the March Second Celebration and the Graduation Exercises.

The Glee Club is under the direction of Miss Elizabeth Meachum. Closely associated with the Glee Club is the St. Cecilia Girls Chorus and the Boys Chorus. All three of these vocal organizations have been ever ready to afford entertainment for the increasing demands of appreciative student audiences.

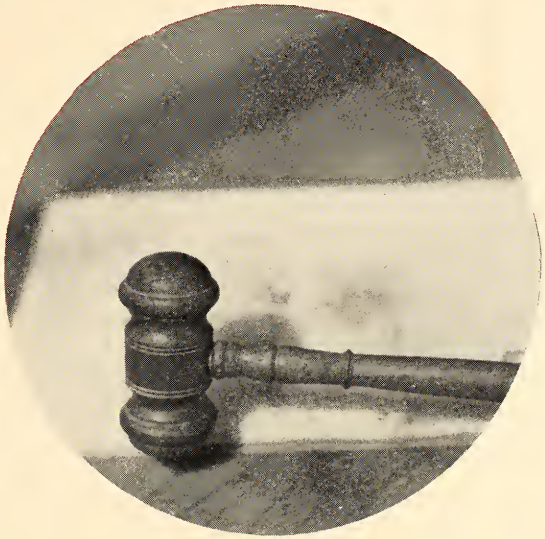

Clubs

ART CLUB

First Row: COATS, LEVERKUHN, HANSEN, HILL
Second Row: MADELEY, PRICE, TRICE, WALKER

OFFICERS

Jo Beth Hansen ..... *President*
Joe Hall ..... *Vice President*
Ina Mae Price ..... *Secretary*
Dorothy Braun ..... *Treasurer*

MEMBERS

Dorothy Braun
Joe Hall
Jo Beth Hansen
Mildred Hansen
Opal Higginbotham
Lyna Hill
Marie Leverkuhn
Aileen Miller
Ina Mae Price
Marguerite Walker
Celesta Runnels
Jo Shepherd
Marjorie Trice

Here is a gal my who was almost my chem. partner - & lady. To I wish she was - lady you have brains + I like's ya
Jo Beth

Jo Beth Hansen
President

May Schow
Sponsor

ASSOCIATION OF CHILDHOOD EDUCATION

First Row: MADELEY, PACE, CHRISTEN, KING, BURNETT, BALDWIN
Second Row: WALTON, PARKER, COATS, JOHNSON, LANSFORD, ESSERY, CAUTHEN
Third Row: HILL, LIVELY, PHILLIPS, FANNIN, WARD, CHALOUPKA, LEVERKUHN
Fourth Row: SHIVERS, RUDD, COMPTON, WALKER, HILL, REYDER, DeFLOWERS, BEHRENS
Fifth Row: WEISINGER, WILLIAMS, CONE, PRENTICE, GARRETT, CAUTHEN, SHELDON, THOMPSON, PETTIGREW

OFFICERS

LILYAN FANNIN.....*President*
CATHERINE CHRISTEN.....*Vice President*
ELIZABETH BALDWIN.....*Secretary*
LOUISE PACE.....*Treasurer*

FACULTY MEMBERS

MISS MINNIE BEHRENS
MRS. ETHEL GARRETT
MRS. J. B. LEIGH
MISS HAZEL PETTIGREW
MRS. ROY SANDEL
MISS CELIA SHELDON

MEMBERS

ELIZABETH BALDWIN
AUDREY BELL
FAY BLACKMON
MRS. ALICE CAUTHEN
ANNIE LEE CHALOUPKA
CATHERINE CHRISTEN
BEATRICE COATS
VIVIAN COMPTON
MRS. HELEN CONE
DORIS COVELL
JERDINE CUCANCIC
LILLIAN DEFLOWERS
MRS. MARY ESSERY
LILYAN FANNIN
MARGIE GARRETT
LYDIA HILL
MIRIAM HILL
MARGARET KING
CLARITE LANSFORD
MARIE LEVERKUHN
HALLIE RUTH MADELEY
VIOLET MULLAN
JO ANN NICHOLS
INEZ NIXON
LOUISE PACE
MRS. OLA PARKER
CARRA LEE PERKINS
MRS. GUILFORD PHILLIPS
MABEL PRENTICE
ALMA REYDER
MRS. CARRIE RUDD
MABEL SANDERS
NORA SHIVERS
MRS. MADELINE SMITH
ALTHEA THOMSON
GERTRUDE WALKER
ORENE WALTON
VIRGINIA WARD
GAYNELL WATKINS
BERDIE WEISINGER
MRS. NORINE WILLIAMS
BETTY JANE WISE
BESS WOODALL

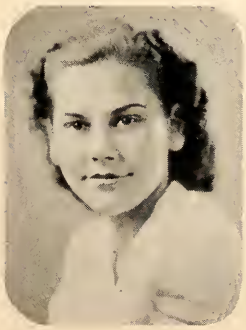

LILLYAN FANNIN
President

MINNIE BEHRENS
Sponsor

PENNYBACKER

FAN LEIGH
President, Fall Semester

OFFICERS
Fall Semester

FAN LEIGH.....*President*
NELL LYNCH.....*Vice President*
ANNIE MARIE THOMASON.....*Secretary*
SARAH ADELLE FORTNER.....*Treasurer*
ADDIE HILL.....*Reporter*

OFFICERS
Spring Semester

RUBY NELL CHEATHAM.....*President*
MALVONEE BRYAN.....*Vice President*
CATHERINE NESMITH.....*Secretary*
SARAH ADELLE FORTNER.....*Treasurer*
ADDIE HILL.....*Reporter*

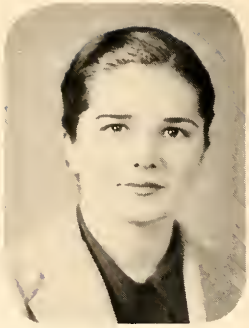

RUBY NELL CHEATHAM
President, Spring Semester

MEMBERS

FLORENCE ADAMS
MARTHA DAPHNE ADAMS
HARRIET AYDELOTTE
BERNICE BAISDON
MARY GRACE BATSON
MADGE BENNETT
VERNADEL BRANDT
DOROTHY BRAUN
MALVONEE BRYAN
LENA CAMPBELL
POLLIE MAE CARTER
RUBY NELL CHEATHAM
IRENE CLEVENGER
MARY BELLE COON
LOUISE CURRY
FRANCIS CURTIS
VIRGINIA DARK
HALLIE GRACE DOREE
MARY DOREE
AZILE DOTSON
MRS. GERTRUDE DRYDEN
MARTHA EDWARDS
SARAH ADELLE FORTNER
MABLE FULLEN
ANNA FRANCES GLASSCOCK
NELL GLOVER
DOROTHY GOREE
ADDIE LOU GUIN
MARY CLIFFORD HAMPDON
DOROTHY HARDY
ANNIE LOUISE HARRELL
ADDIE HILL
BETTYE HILL
LAVERNE HILL
NETTIE MARIE HILL
MARIE HOKE
MARION HOLLIS
FRANCIS HOLLOWAY
CATHERINE JACKSON
BETH JEFFUS
ANNIE LOU KRUMNOW
FAN LEIGH
ERNESTINE LEONARD
ALINE LONG
NELL LYNCH
MARIE MAINER
RACHEL MARLEY
NADINE MASON
ORALENE MILLIGAN
EVA JO MILNER
MATTIE SUE MITCHELL
OZELLE MOODY
WILLIE JO MORRIS
MARGARET MCKINNEY
MARY MCKINNEY
ALICE NEASON
CATHERINE NESMITH
MRS. BERTHA NEWKIRK
ELIZABETH NEYLAND
CORRINE NOWLIN
MILDRED OAKES
HELEN OLIPHINT
RUTH PARISH
MARY PERKINS
VERNA PHEARS
DOROTHY PIPKIN
PAULINE REAGAN
ELIZABETH REID
ALMA RIGBY
CELESTA RUNNELS
AILLE SEELY
FLORENCE SIMONS
HAZEL SKINNER
MARY SKELTON
ALLOWEE SMITH
DORINE SMITH
MARGARET STONE
LOUISE SPLETTSTOESSER
LELA STRICKLAND
LOUISE TAYLOR
ANNIE MARIE THOMASON
GLADYS VICKERS
STELLA MANLEY WADE
INEZ WAID
HENRY LOIS WALL
UNA WHITE
MARY JO WILKERSON
LOUELLA WILLETT
JUANITA WILLIAMS
LAURA WILLIAMS
REBECCA WILSON

PENNYBACKER

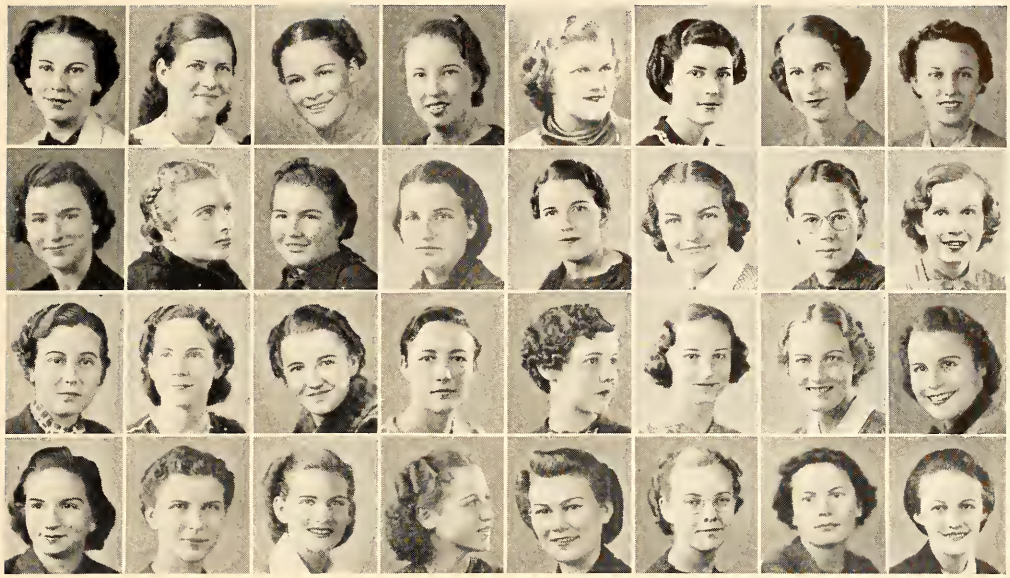

First Row: ADAMS, ADAMS, ARMSTRONG, BATSON,, BENNETT, BENSON, BRANDT, BRAUN
Second Row: BRYAN, CAMPBELL, CARTER, CLEVENGER, COON, CURRY, DOREE, DOREE
Third Row: DOTSON, EDWARDS, FORTNER, FULLEN, GLASSCOCK, GOMILLION, GOREE, HARDY
Fourth Row: HARRELL, HILL, HILL, HILL, HOLLIS, HOLLOWAY, JEFFUS, JOHLKE
Fifth Row: JONES, KRUMNOW, LONG, LYNCH, McKINNEY, McKINNEY, MAINER, MARLEY
Sixth Row: MASON, MORRIS, NESMITH, OAKES, OLIPHINT, PARISH, PEAVEY, PHEARS
Seventh Row: PIPKIN, REID, REAGAN, SIMONS, SKINNER, SMITH, SMITH, SPLETTSTOESSER
Eighth Row: STONE, TAYLOR, THOMASON, TRICE, VICKERS, WAID, WALTERS, WHITE, WILSON

VOCATIONAL AGRICULTURE CLUB

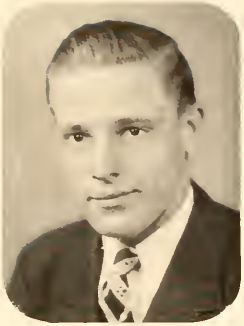

ROBERT MERZ, JR.
President, Fall Term

DR. F. A. MCCRAY
Club Advisor

OFFICERS FALL TERM

ROBERT MERZ.....*President*
HICKS BRANAN.....*Vice President*
CLYDE RICHARDS.....*Secretary*
JOE PRESNALL.....*Treasurer*
COY MCDOUGALD.....*Reporter*
PRENTICE HALL.....*Parliamentarian*
SAM PETERS.....*Watch Dog*

First Row: McCRAY, TAYLOR, MUSGROVE, MERZ, McKINZIE, CHANDLER, JOHNSON, O'KEEFE, HINES
Second Row: TURNER, HUFFMAN, HUGHES, JACKSON, BRIDGES, BALES, WILLETT, SIMS, HANDLEY
Third Row: BURHAM, MURFF, CLEMENT, MUNROE, LILES, COLLINS, RIGBY, BING, MOORE, COOK
Fourth Row: SOWELL, COLE, SIDES, FRANCIS, LITTLEFIELD, HILL, TOWNSEND, HESTER, EARNEST, ROOKS
Fifth Row: McNEIL, PRIOUR, DORRELL, SOWERS, PARTEN, RHODES, LEISSNER, PAYNE, PRIEST, KAY

VOCATIONAL AGRICULTURE CLUB

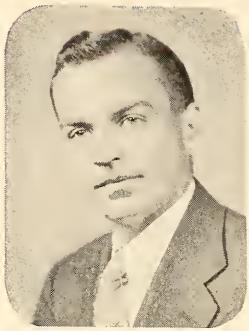

JAMES T. KAY
President, Spring Term

OFFICERS SPRING TERM

JAMES T. KAY.....*President*
FRED HUFFMAN.....*Vice President*
HERBERT SIDES.....*Secretary*
CHARLES BRIDGES.....*Treasurer*
DAVIS MCKINZIE.....*Reporter*
CLAUD MCLEOD.....*Parliamentarian*
TRAVIS JOHNSON.....*Watch Dog*

First Row: SOWERS, ZELISKO, ZVANEK, DONOHO, PEEBLES, HOWARD, HANCOCK, TAYLOR, BRENTZEL
Second Row: ANDERSON, GEORGE, BROTZ, NEASON, BOX, RUNNELS, HALL, McDOUGALL, SCHNEIDER
Third Row: BRIMBERRY, MENEFEE, FARRIS, TRANT, CARTER, LARRY, CALLAHAN, SCOTT, PRESNALL, LITTLE
Fourth Row: CROCKRELL, TRANT, LINK, GATLIN, FLOYD, BOYD, LYNCH, RICHARDS, BARRETT, BRANAN
Fifth Row: LOWE, SPENCER, McLEOD, ERWIN, COCHRAN, WILLIAMS, PETERS, LUCO, COLEMAN, SMITH

BUSINESS ADMINISTRATION CLUB

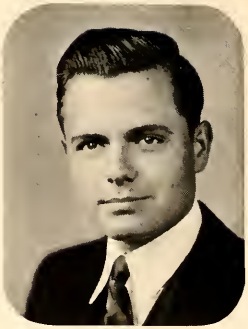

DONALD KILPATRICK
President

OFFICERS

DONALD KILPATRICK.....*President*
HOWARD KELLY PHILLIPS.....*Junior Vice President*
ROBERT BARNES.....*Sophomore Vice President*
JOE FUSTE.....*Freshman Vice President*
MARGIE DELL PETTY.....*Secretary-Treasurer*
MARY JANE NANCE.....*Reporter*

SPONSORS

MR. WELLS MR. NEAL
MISS HENSLER

First Row: JACKSON, PETRIE, FRANCIS, KINCAID, BRINSON, KESTERSON, SOUTHARD, LIGHTSEY, PETTY, HOGUE, MANNING
Second Row: WELLS, FUSTE, FUTCH, SANDERS, ANTHONY, KILPATRICK, HERMANSEN, CHARLEY, BARRINGTON, GREER
Third Row: MAYS, WRIGHT, WALES, LACY, BLACK, BOWERS, GILBERT, MANGUM, FELTS, RHODES, ALLEN, CLARK
Fourth Row: PHILLIPS, FRASIER, BOCK, ICET, HENSON, VAUGHAN, PROPES, RIKARD
Fifth Row: HINSON, THOMPSON, BARNES, FARABEE, RAMEY, PALMER, SCOTT, SHEPHERD, CLOPTON
Sixth Row: BARNETT, THOMAS, PATTON, HARDY, ALDRICH, BRUNS, MAY, BRUNS, DOW, ABBOTT
Seventh Row: HOLMAN, SMITH, BATSON, CARTER, FISHER, MEEKINS, BROCKMAN, MANLEY, VICTERY, FROST, WORTHINGTON, CUBSTEAD
Eighth Row: TRAYLOR, THIGPEN, PALMER, CLINE, JACKSON, DUDLEY, POPE, WILDER, McCLURE, GATLIN
Ninth Row: GRIFFITHS, JOHNSTON, LOOK, TAYLOR, STONE, PARKER, PATTERSON, CRUSE, GRIFFITH, HENSLER
Tenth Row: VASSALLO, BURSON, JONES, LONG, GARRISON, HINZIE, FAREK, ALLEN, NEAL, GREEN, HENRY

WOMEN'S ATHLETIC ASSOCIATION

MEMBERS

Florene Adams
Ina Mae Aldrich
Adelle Arrington
Edna Barrett
Kathleen Barrington
Frances Blackstone
Mary Lee Blagg
Jessica Borel
Anna Mae Boyd
Dorothy Braun
Edith Brinson
Agnes Cariker
Evelyn Cage
Oleta Carter
Annie Lee Chaloupka
Doris Covell
Jerdine Cucancic
Mildred Drgac
Katie Dean
Mildred Dodd
Azile Dotson
Myrteel Dudley
Margaret Durdin
Charlotte Ekvall
Lasca Ellis
Patricia Eyhusen
Dolores Fuste
Ninon Gibson
Jane Grotemot
Jewell Gray
Lois Harper
Ione Harris
Jewel Haskins
Bettye Hill
Lydia Hill
Virginia Hubble
Fern Jackson
Mabel Johlke
Lois Jones
Juanita Kincade
Jane Litherland
Edna Little
Hallie Ruth Madeley
Sylvia McClaran
Mary McGee
Carol Means
Aileen Miller
Lucille Moller
Vela Mae Morgan
Midget Mosley
Joyce Newsom
Una V. Newell
Elizabeth Neyland
Azile Neyland
Rosemary Nicks
Billie Owens
Jeanette Patrick
Lula Peavy
Ina Mae Price
Elizabeth Reid
Dorothy Rhodes
Violet Richardson
Annie Marie Rigby
Julia Sassine
Margaret Schneider
Cleo Skinner
Margie Smith
Dorothy Spence
Geraldine Stillwell
Mary Frances Standley
Evelyn Thomas
Vera James Thomas
Rosalie Vern
Ruby Walters
Virginia Ward
Louella Willett
Mary Lee Willis
Bess Woodall
Alta Woodfin

OFFICERS

Lois Jones.....*President*
Jerdine Cucancic.....*Vice President*
Adelle Arrington.....*Secretary*
Doris Covell.....*Treasurer*
Pat Eyhusen.....*Reporter*

Miss Elizabeth Cotton
Sponsor

Lois Jones
President

Miss Margaret Powell
Sponsor

Y CHRISTIAN ORGANIZATION

First Row: TAYLOR, SHEPHERD, BRUNS, BROWN, EKVALL, HUGHES
Second Row: SKINNER, COATS, DUDLEY, NICHOLS, BRYAN, EKVALL, COTTON
Third Row: BATSON, PETRIE, VICTERY, COON, WILDER, SMALL
Fourth Row: HANSEN, ALLEN, HOOD, SHIELDS, DOTSON, WOODS, FLOYD, DOTSON

The "Y" non-denominational in character, occupies a unique position on the campus. Its activities involve those which are directly spiritual, those promoting a better social life on the campus, and those of an intellectual and international nature. Student attendance at national conferences is encouraged.

MISS EVELYN HENSLER
Sponsor

R. M. WOODS
Sponsor

J. L. CLARK
Sponsor

Y CHRISTIAN ORGANIZATION

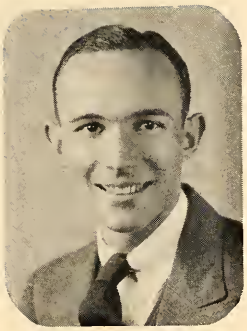

Gordon Cotton
President

Hazel Skinner
President, Spring Semester

June Wiggins
President

OFFICERS

Gordon Cotton.....*Co-President*.....Gordon Cotton
June Wiggins.....*Co-President*.....Hazel Skinner
Dorothy Cotton.....*Vice President*
Mary Donnan.....*Secretary*
J. E. Wade.....*Treasurer*

FACULTY SPONSORS

Mr. R. M. Woods
Mr. J. L. Clark
Miss Evelyn Hensler
Dr. W. W. Floyd

"Y" CABINET

Top Row: CLARK, COTTON, CRUSE, DONNAN, DUDLEY, GILLASPIE
Second Row: GLASSCOCK, GRAY, HOOD, HOOKS, KAY, OLIPHINT
Third Row: PETRIE, SHIELDS, SKINNER, SKINNER, SMITH, SPENCER, THOMAS

COMMENCEMENT

Life is so like this:
The eager entering,
The hopeful going out
New summer after spring.

New summer now, we say,
And quickly touching hands
We proudly go our way
Into strange new lands.

Together, all things old,
Together, all things new—
And may tomorrow hold
A rose star-touched with dew.

—Theodore Lott

To some of the pleasantest times with you and Lisa.

Ever yours sincerely,

Theodore Lott

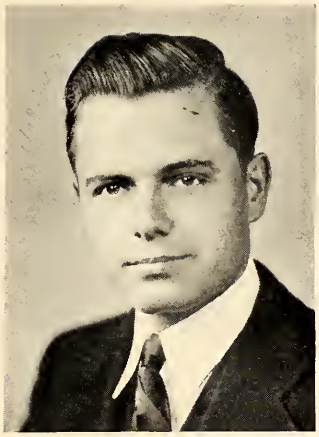

Donald Kilpatrick
Business Manager

As A Reminder, Fellow Students . . . .

. . . . the individuals and firms represented in the following section are supporters and boosters of our great college. They have shown their interest by aiding materially in this publication. For their whole-hearted co-operation and for their interest in us, they are due our patronage.

•

Donald A. Kilpatrick
Business Manager

BELVIN HALL

EXTERIOR VIEW OF BELVIN HALL

BELVIN HALL is an attractive and pleasant home for ninety-five of the girls who come to SAM HOUSTON STATE TEACHERS COLLEGE. The parlors and recreation rooms furnish a center for their social life. In the dining room wholesome and attractive meals are served to some two hundred boys and girls. The bed rooms are most attractive. They are arranged with two rooms and connecting bath, each suite furnishing four girls. Price for room and board is most reasonable.

MRS. FANNIE MATTHEWS
Director

DINING ROOM HELPERS

BED ROOM

SENIORS

SONG BIRDS

GREAT SOUTHERN LIFE INSURANCE COMPANY

To the Men and Women of Sam Houston:

Your College years have meant much to you, but above all else they fill the years to come with the promise of greater achievement.

As you leave the campus and enter the wider fields of the future, your goal is firmly set. May you always keep in mind that success lies not in acquiring, but rather in securing.

Life insurance is the only American institution which guarantees that what you have gained you have secured. Use it to store up for your retirement the success you have spent these years to acieve.

CECIL W. MURRAY
Representing

Great Southern Life Insurance Company
E. P. GREENWOOD, President
Houston, Texas

Let Me Provide The Light That's Right for Studying

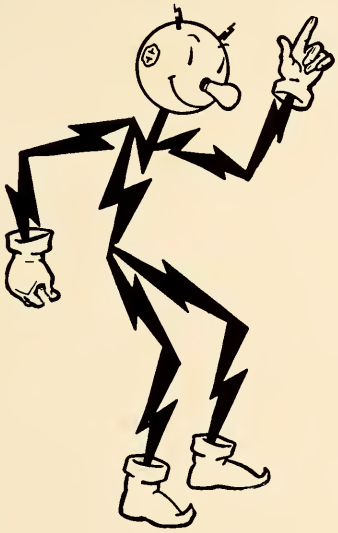

Let me in your home with a Sight Saver Lamp and I'll help protect your eyes from strain. In an I. E. S. lamp, the lamp you've read about so much in magazines, I provide the right amount of direct-indirect light for eye comfort in reading, studing, and all close seeing work.

REDDY KILOWATT

DEPENDABLE GULF STATES UTILITIES CO. PUBLIC SERVICE

"SERVICE" "QUALITY" "ECONOMY"

College Y Store

Sam Houston State Teachers College

Featuring

School Supplies (Masterpiece a Speciality)
Fountain Pens and Ink
Confections

STUDENT ASSISTANTS

Noble M. Armstrong
John D. (Billie) White

SAM HOUSTON STATE TEACHERS COLLEGE

Huntsville, Texas

C. N. Shaver, President

1879 1938

Undergraduate work offered in twenty-two departments leading to the Bachelor's Degree

Since the Summer Session of 1936, graduate work leading to the Master's Degree has been offered in eleven departments

Faculty of sixty instructors. College plant evaluated at $1,200,000. Annual enrollment of 3719 students

SUMMER SESSION 1938

First Six Weeks' Term Opens June 7

Second Six Weeks' Term Opens July 18

A Member of

ASSOCIATION OF TEXAS COLLEGES

AMERICAN ASSOCIATION OF TEACHERS COLLEGES

SOUTHERN ASSOCIATION OF COLLEGES

For Bulletin of General Information and Announcement,

Address

Marshal Rix, Registrar

Huntsville, Texas

BOETTCHER LUMBER COMPANY

◆

Manufacturers of

YELLOW PINE LUMBER

and Dealers in

Sash, Doors, Mouldings, and Building Materials

and

Pittsburgh Paints and Varnishes

Highway 45-East

Huntsville, Texas

Phone 426

Compliments of

JESSE H. JONES

Houston, Texas

HUNTSVILLE'S CAFE OF DISTINCTION

Main Dining Room

Private Dining Room for Banquets, Parties, Dances

Famous Ring Cooked Steaks, and Delicious Salads

Best Coffee in Town

Private Dining Room

•

Cafe Raven

COMPLETELY AIR CONDITIONED

Compliments of

United Gas Public Service Company

A Unit of the

UNITED GAS SYSTEM

The NATIONAL BANK OF COMMERCE

GULF BUILDING HOUSTON

◆

MEMBER FEDERAL DEPOSIT INSURANCE CORPORATION

A Friend

HUMBLE

As a Texas Institution, we extend to the class of 1938 our best wishes for success as they graduate into the larger world of business and professional life. May you, like your predecessor classes at Sam Houston State Teachers College, contribute to the greater glory of Texas, the chief wealth of which is not in its rich endowment of natural resources, but its splendid men and women.

Humble Oil & Refining Co.

A Texas institution manned by Texans

THE AVON AMUSEMENT COMPANY

◆

DOROTHY THEATRE

AVON THEATRE

UNDERWOOD

ELLIOTT FISHER

EFFICIENCY FOR SCHOOLS

SUNDSTRAND

Speeds the World's Business—
Why Not Yours?

J. F. FULLBRIGHT

EAST TEXAS SALES REPRESENTATIVE

505 North First Street Phone No. 2 Lufkin

LUFKIN, TEXAS

Compliments of

The Texas Home Life Insurance Company

Huntsville, Texas

SOUTHERN ENGRAVING COMPANY

Official Jewelers and Engravers

for

The Senior Class of Sam Houston State Teachers College

1116 Prairie Avenue
Houston

J. R. JONES, Sales Representative

COLLEGE Y STORE, Campus Representative

We Point With Pride

To

OUR COLLEGE

◆

Gibbs Bros. & Company

Huntsville, Texas

DRINK

Coca-Cola

In Bottles

COCA-COLA BOTTLING CO.

Huntsville, Texas

HARRY HYMAN

"Tailors to the Trade," Inc.

803 Baronne Street New Orleans, La.

Compliments

E. R. WRIGHT

LAWYER

Our Great College

The Builder of Better Citizenship

FIRST NATIONAL BANK

Huntsville, Texas

A HALF CENTURY OF SERVICE

United States Government Depository

Member Federal Deposit Insurance Corporation

Safe Deposit
Boxes for Rent

McADAMS COMPANY

GROCERIES AND DRY GOODS

Yea Bearkats

Give 'em what Sherman said war was!

Fortner Funeral Home

P. J. ROBERTSON, Embalmer

Phone 330 Huntsville, Texas

Compliments of

The Bearkat Sandwich Shop

RAY LYNCH and REED LINDSEY

Proprietors

IF IT'S A COMMERCIAL TEXT YOU NEED ASK GREGG

Gregg publications cover every branch of commercial education, and include over six hundred titles for the subjects of Gregg Shorthand, vocational and personal-use typewriting, secretarial and office practice, junior business training, economic geography, bookkeeping and accounting, business mathematics, business English and correspondence, commercial law, economics, salesmanship, spelling, advertising, business organization and administration, and commercial teachers' magazines.

There is an up-to-date, authoritative Gregg text for every commercial need of the junior high school, senior high school, evening school, private commercial school, and other intensive classes.

GREGG SERVICE

Each Gregg text is surrounded by helpful Gregg service in the form of practical teaching methods and plan books, scientific tests, measuring scales, charts and other record forms. These teaching aids are at the disposal of teachers who adopt Gregg materials for classroom use.

Write our nearest office for a complete catalog of Gregg Publications

THE GREGG PUBLISHING COMPANY

New York Chicago San Francisco Boston Toronto London Sydney

MIDWAY DRUG STORE

We Sell for Less

◆

1529 Avenue K Huntsville, Texas

TO: Dr. Shaver
The Faculty
And Student Body

We extend to you our appreciation and co-operation

SCOTTS BEAUTY SALON

Let's Co-operate with Our President

COLLEGE CLEANERS

Phone 399

Our Specialty is Blocking Knits and Boucles, Cleaning and Retinting Leather Jackets (any color), Velvet Dresses. Fur Storage

---

ASHFORD FUNERAL HOME

P. L. GREEN, Embalmer and Funeral Director

Ambulance Service Phone 92

TAXI Phone 72

Fully Insured

Van Camp's Service Station

SINCLAIR PRODUCTS

Gas, Oil and Accessories, Washing and Greasing. Also Vacuum Cleaning a Specialty

WE HAUL TRUNKS

Southwest Corner of Campus
2003 Avenue L Huntsville, Texas

Call

South End Laundry

for

Cleaning and Pressing

Once A Customer Always A Customer

FRESH UP WITH 7UP

YOU LIKE 7UP

7UP LIKES YOU

7UP

IN THIS BOTTLE ONLY

TO SERVE YOU BETTER

EVERYTHING IN HARDWARE

NORGE REFRIGERATION

SPORTING GOODS

◆

Huntsville Hardware Company

Opposite Post Office Huntsville, Texas

Sakowitz Bros.

ON MAIN AT RUSK

◆

The Outstanding Store of the South for Mens, Womens and Childrens Apparel. Occupying Six Floors of the Magnificient Gulf Building.

◆

HOUSTON

BUTLER & GRIMES

5c to $5.00 Store

THOUSANDS OF ITEMS TO SERVE——
YOUR NEEDS

A STORE YOU'LL LIKE SERVING

OUR FINE COLLEGE

Evans-Goolsby Drug Co.

Phone 225

Kennedy Brothers

"A HOME OWNED INSTITUTION"

RED and WHITE
GROCERIES

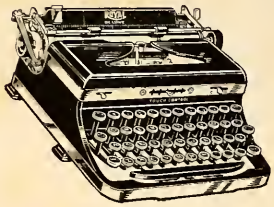

Lufkin Typewriter Co.

The Standard of Values East Texas Over

Typewriters, Adding Machines,
Cash Registers, Dictaphones, and
Inter-communication Systems

SALES, SERVICE, RENTALS,
SUPPLIES

14 Shepherd Avenue LUFKIN, TEXAS

Your'e Always Welcome

at

DUKE & AYRES, Inc.

FELDERS
Dry Goods Company

Outfitters of Men, Women, and Children
Huntsville, Texas

The Southwest's Greatest Stocks

of Style-Right Furniture

STOWERS furniture
37 YEARS DEPENDABLE SERVICE
TANNIN AT WALKER

Houston

Baker's Studio

"PHOTOGRAPHS OF DISTINCTION"

All the Photographs in this book were made and dedicated to the student body of the greatest college in the greatest state.

We can make extra pictures from them for a very nominal charge.

Mail orders solicited

Mr. and Mrs. J. C. Baker
Huntsville, Texas

YOU NEVER PAY

MORE AT

Foley Bros.

HOUSTON

- the largest store
- in the largest city
- in the largest state

TEXAS OWNED

CORDIAL GREETINGS

FROM

TOM CONNALLY

UNITED STATES SENATOR FROM

TEXAS

Appreciation...

THE SMITH DRY GOODS COMPANY APPRECIATES THE BUSINESS THE STUDENTS OF 1937-1938 HAVE GIVEN US AND WE WISH FOR THE GRADUATES MUCH SUCCESS

◆

SMITH DRY GOODS CO.

Phone 38

J. C. PENNEY CO.

A Friendly Store with
the Home Town Spirit

Huntsville, Texas

Compliments of

Hall Bros. Lumber Company

Huntsville, Texas

First Baptist Church

1229 Avenue J

H. D. BRUCE, *Minister*

First Methodist Church

1016 Avenue L

T. B. BRADLEY, *Minister*

Church of Christ

Avenue L and Fifteenth Street

TED NORTON, *Minister*

Compliments of

A FRIEND

Dearest Violet

It is needless for me to say that I've had lots of fun knowing you and rooming with you well, don't say anything because we really did room together. I have found real friendship and love in you and hope that we may always remain as dear friends as we are now. As far as the good times we have had together there just isn't any mentioning them; however, they were the grandest I've ever had. They will always be very sweet memories to me as I'll always be glad that I did get to be your chum in college days. May you have the best in everything. I'm hoping you and Dick progress rapidly and may you remember always the two kids that had great fun with you two night kids.

I love you,

Lillian Knox

A Permanent Record of Beautiful Memories

Just as the camera has recorded the beauty of these Water Lilies, Stafford Printing Plates have made permanent in This Annual the priceless memories of Your School Life and Activities.

Our Year Book Planning Department is always ready to aid Schools in creating and building Beautiful Year Books.

Printing Plates By
Stafford Photo-Engraving Company
Fort Worth

Service

● is one of the fundamentals of success; as the graduating class of 1938 moves on to broader fields, may you keep this spirit of service.

It has been our sincere effort to render the fullest service in the production of your annual.

◆

Vestal Printing Company

Better Printing Since 1911

1108 Burnett Street Fort Worth, Texas

STUDENT DIRECTORY

MEN

Name	Home Town
A	
Abercrombie, Thos.	Navasota
Adams, Seymore	Richmond
Adcock, Glen	Nursery
Allen, Truett Jefferson	Lovelady
Allen, William	Hearne
Allen, Willie	Huntsville
Altus, Robert Walter	Leroy
Anderson, Clark	Pollok
Anderson, Roscoe Carroll	Lufkin
Andrews, James Albert	North Zulch
Anthony, David B.	San Angelo
Archer, William Haskell	Huntsville
Armstrong, Noble	Houston
Arnett, Seaton	Madisonville
Ashford, Goree	Huntsville
B	
Baker, Edgar Robert	Somerville
Barfield, Robert Earl	Trinity
Barkley, Joseph Lindle	
Barnes, J. Robert, Jr.	Chester
Barnes, M. D.	Huntsville
Barnett, James Hubert	Huntsville
Barnett, William Cullen	Poltus
Barnett, Revis Leon	Groveton
Beathard, Roy	Huntsville
Bing, Bradford	Oakwood
Binny, Edwin	Shiro
Black, Walter Edward, Jr.	Trinity
Boaz, Joe	Gorman
Bock, Jim	Huntsville
Bohac, Theofil	Richmond
Boles, Marlin	Lufkin
Bonner, Brice	Eureka
Bonner, William	Eureka
Bowers, Elliot Toulmin	Abilene
Box, Lonnie Monroe	Huntsville
Box, Brady	Huntsville
Boyd, Talmadge	Franklin
Boykin, James Woodrow	Livingston
Branan, Hicks	Lufkin
Bratz, Robert Davis	Sherman
Bridges, Charles	Mission
Bridges, Ray	Livingston
Brimberry, Elton	Grapeland
Broughton, Seldon	
Brown, Allen B.	Trinity
Brown, Conrad	Lexington
Bruce, Reeves	Huntsville
Burdeaux, Bill	Huntsville
Burdeaux, Carey Elwin	Huntsville
Burson, R. D. "Dick"	McGregor
C	
Callahan, Roy S.	Livingston
Camp, Roy Watson	Cayuga
Card, Chester	Lufkin
Carroll, Horace Leon	Trinity
Carter, Billie	Huntsville
Carter, Icy Ply	Huntsville
Cauthen, Paul	Huntsville
Chandler, K. D.	Lovelady
Chatman, Elmore Ross	Mexia
Cherry, Frederick	New Waverly
Clark, Mason	Huntsville
Clement, Everett	Sherman
Cliburn, Coleman	Percilla
Cliburn, W. A., Jr.	Percilla
Cochran, R. Viser	Madisonville
Cockrell, Erline	Corrigan
Cole, John Burtis	Normangee
Coleman, Thomas Miller	New Boston
Collins, Hugh	Moody
Collin, Robert	Moody
Cook, Randolph	Tyler
Cotton, Gordon	Huntsville
Cowart, Lawrence	Oakhurst
Cox, Jim	
Creech, Elbert Paul	Newville
Croucher, Robert	Houston
Cruse, Bob	Dies
D	
David, Ashlem	Barnes
DiIorio, Jim	Hempstead
Dolive, Jerry	Huntsville
Donaho, Ruel	Huntsville
Dorman, John	Huntsville
Dorrell, Frank Louis	Huntsville
Dorrell, Seth W.	Huntsville
Dotson, Clifford	Ponta
Dotson, Floyd	Ponta
Downs, Edwin	Avinger
Driscoll, William A.	Huntsville
Durham, Milton	Woodville
E	
Earnest, Mark Phillips	Huntsville
Edwards, Otis	Huntsville
Elliott, Drew	Normangee
Ellisor, John Ardie	Huntsville
English, Marlin	Livingston
Estlinbaum, Tiny	Eagle Lake
F	
Fannin, Norman	Madisonville
Farek, Wilbert W.	Houston
Faris, James Jacob	Crockett
Fertsch, Dan H.	
Fisher, Leland J.	Monahans
Floyd, Otis B.	Nacogdoches
Ford, Davis	Huntsville
Ford, Jim Mac	Normangee
Foster, Edgar	Jozye
Fowler, Bill	Huntsville
Fox, Hollis	I. O. O. F. Home
Francis, Rosco	Athens
Fraser, Philip	Huntsville
Fuste, Joe	Galveston
Futch, George	Henderson

Name	Home Town
G	
Garrett, Blair	Huntsville
Garvey, Noble	
Gates, Frank	Huntsville
Gates, Randolph	Huntsville
Gates, Tobe	Huntsville
Gatlin, Jack	Mt. Enterprise
Gatlin, J. B.	Mt. Enterprise
Gauntt, William Morris	Omaha
George, Harry Watts	Kirbyville
Gerald, William P.	Kirbyville
Gilbert, Ralph	Trinity
Gillaspie, Wyatt	Dodge
Green, James	Buffalo
Gresham, Herbert Lane	Centerville
Griffith, Martin	Bedias
Grivich, Joseph	Mt. Iron, Minn.
Grossie, Harold Edgar	Port Arthur
Gurley, Rodney Doyle	Marlin
H	
Halbert, Maurice	Zwolle
Hall, Joe D.	Huntsville
Hall, Paxton	Willis
Halmark, James	Houston
Hancock, Jack	Jasper
Handley, J. D.	
Hardman, Grover C.	Freeport
Harding, Winfred	Huntsville
Harrison, Sam B.	Bedias
Harvey, Prentis	Clemville
Hayman, Eddie	Huntsville
Hazel, Stanley	Willis
Henry, James	Kirbyville
Hermansen, Harold	
Herod, Newton	Grapeland
Hershberger, Robert LeRoy	La Porte
Hester, James Joseph	Seabrook
Hicks, Waymon	Normangee
Hightower, Ward	Milsap
Hill, Arthur	Ranger
Hill, Bennett	Linden
Hill, Bryant Talmadge	Corrigan
Hill, Hubert	Houston
Hill, William C.	Willis
Hirchliffe, William	
Hines, Jack	Logansport, La.
Hinson, Wallace	Buckholts
Hluchan, Freddie	Sealy
Hodges, Gifford	Edna
Hoke, John W.	Shiro
Hoke, Sterling	Richards
Holloway, Alvis	Houston
Holloway, Frank	Trinity
Holloway, Paul	Houston
Holman, Guy, Jr.	Huntsville
Hooks, Lloyd	Crockett
Hornburg, Ruby Charles	Caldwell
House, William Morris	Leona
Howard, Harvey	Smithville
Howell, Gene	Honey Grove
Hudson, Warren	Brady
Huffman, Fred	Palestine
Huffman, John Curtis	Palestine
Hughes, Gilbert	Thornton
I	
Irwin, Robert	Roanoke

Name	Home Town
J	
Jackson, Royce	Franklin
James, William E.	Gainesville
Jenkins, John Howard	Houston
Johnson, Johnie H.	Huntsville
Johnson, William Travis	Lufkin
Jones, Alvie	Grapeland
Jones, John Dee	Huntsville
Jones, Marvin	Columbus
Jones, Ney	Huntsville
Jones, Sam Wade	Tyler
K	
Kay, Jim T.	Tyler
Kelly, Hervey	Huntsville
Kilpatrick, Donald	Clemville
King, Marson Conway	Caldwell
Klein, Wilbert	Spring
Knierim, John	Saratoga
Knight, Gilbert	I. O. O. F. Home
Knight, Roland	Centerville
Kovar, Frank	Plum
Koy, Ernest	Sealy
L	
Lacy, George	Houston
Lambkin, Monte	Huntsville
Landers, Zolan	Bedis
Langham, Olan	Augusta
Langley, Alonzo	Huntsville
Lanier, John Elwell	Mart
Lary, Camm	Easterly
Lawrence, James Henry	Bryan
Lethers, Monroe	Huntsville
Lee, Clifford	Bay City
Lee, Ray Poston	Huntsville
Leigh, Brnet Lamkin	Huntsville
Leissner, Raymond	Needville
Liles, Cecil	Jewett
Lilley, Wheeler Wilson	Wakefield
Lindley, William Carey	Huntsville
Link, Nelson Russel	Palestine
Little, Jewel	Weldon
Littlefield, Roe Young	Milsap
Lively, Henry McKee	Percilla
Long, John	Rusk
Lott, Theodore	Grapeland
Lowe, John William (Bus)	Laneville
Luco, Charles Lee	Wharton
Lynch, Herman	Leona
Lynch, Jack Franklin	Denton
Lynch, Marvin Lows	Conroe
Lynch, William Ray, Jr.	Huntsville
M	
McCelvey, Doyle	Crockett
McChristial, Richard	Clairett
McClain, Gibson	Conroe
McCluref, Ishmal	Mt. Enterprise
McCord, Henry	Mexia
McConnell, Bernard	Gunter
McDaniel, Ray	Huntsville
McDougald, Coy	Iola
McElroy, Arthur	Hallettsville
McIntyre, Buck	Livingston
McKinzie, Davis	Neches
McLeod, Claude	Grapeland
McLeod, James Dwyer	Augusta

Name	Home Town
McNeil, John J.	Huntsville
Maedgen, Wilbur	Grapeland
Malphurs, Wycliffe	Haskell
Mangum, Gordon	Trinity
Manning, Herbert Carroll	Trinity
Martin, J. Ross	Huntsville
Martin, Lee Wayne	Normangee
Martin, Royce	Buffalo
Massey, Calvin Winiford	Pearland
Mathews, Milford	Houston
Mattingly, Bert	Sulphur Springs
May, G. W.	Joaquin
Mays, Elward	Slocum
Menefee, Kendrick	
Merz, Robert	Fredericksburg
Metcalf, Ike	Tatum
Middleton, Thomas Earl	Galena Park
Miller, Rufus Walter	Huntsville
Mills, Colonel	Athens
Mize, Wilton	Bedias
Monroe, John	Lufkin
Moore, John Thomas	Iowa, La.
Moore, Odelle	Groveton
Moore, Travis	Buffalo
Moore, William	Omaha
Murff, Bonner	Normangee
Musgrove, Marvin	Rye

N

Nance, Hardie	Huntsville
Neason, John E.	Shiro
Newberry, Terrell	Jewett

O

O'Keefe, John Robert	Leona
Olbrich, William	
Oliphant, Everett, Jr.	Shiro
Oliphant, Albert	
Oliphant, Orgin	Shiro
Olsen, Delmore Foster	Huntsville
Orrick, Truett Wilson	Huntsville
O'Toole, Cleve	Houston
Owen, Scott	Huntsville

P

Parish, Joe	Huntsville
Park, Mance	Madisonville
Parker, Fox	Webster
Parker, Wilton	Iola
Parkhill, Clifton Alvin	Huntsville
Parten, Jack	Midway
Parten, Monroe Jesse	Midway
Payne, Elton	Shelbyville
Peebles, Edward	Livingston
Peebles, Tony	Livingston
Perkins, Frank Allen	Lamarque
Peters, Sam	Huntsville
Peters, Truman Hill	Livingston
Phillips, Howard	Huntsville
Phillips, William A., Jr.	Huntsville
Plimper, Charles	Huntsville
Plimper, James	Huntsville
Pollard, Eugene	Edna
Presnell, Joe	Pollok
Pridgen, Lewis	Livingston
Priest, Johnnie	Lott
Priour, James W., Jr.	Ingram
Puckett, Johnnie	Houston

R

Raines, James H.	Buffalo
Ramey, Joe Sam	Trinity
Ramsey, Donece	Chester
Ramsey, Henry G.	Chester
Randel, Stephen	Huntsville
Randel, Victor	Huntsville
Ratliff, Lynn	Madisonville
Reading, George Allen	Richmond
Reed, William	Madisonville
Reimer, Melvin	East Bernard
Reist, John Elton	Tomball
Renfro, Carl Jackson	Clinton
Rhodes, Tommy Roy	Frankston
Richards, Clyde	Cold Springs
Richardson, Odis	Liberty
Richerson, James	Rosebud
Rigby, Anson	Bedias
Ritchey, Raymond	Montalba
Rix, Cleveland	Huntsville
Roberts, Ernest	Groveton
Robinson, Frank	Huntsville
Robinson, J. W.	Centerville
Rodgers, Dick	Galena Park
Rooks, Hough M.	
Runnels, Ralph	Broaddus

S

Sadler, Jerry Lee	Huntsville
Sanders, J. B.	Kingsville
Scales, Clyde Marnin	Palestine
Scarboyough, Burtis	Burke
Schmidt, Cecil	Kemah
Schneider, Ed	Waller
Scott, Eugene	Riverside
Scott, Frank A.	Huntsville
Scott, Travis Lenard	Camden
Searcy, John Moore	Beckville
Seibold, John A.	Huntsville
Sewell, Frank	Rusk
Shaddix, John	Streetman
Sharp, Hugh	Willis
Shields, Arnold Wilson	Palestine
Shoat, Harley	Houston
Sides, Herbert	Weldon
Sims, Eugene	Groveton
Sims, Hal	Orange
Small, J. T., Jr.	Weldon
Smith, Carl	Madisonville
Smith, Fletcher Scott	Galena Park
Smith, Eugene	Huntsville
Smith, Sam	Huntsville
Sorsby, Martin Mozello	Houston
Sowell, Don Robert	Leona
Sowers, Sam	Huntsville
Spencer, Carl	Denton
Stallings, Aubrey	Edna
Stansbury, Edward James	Houston
Steffen, Milton Henry	Needville
Stoneham, Thomas	Anderson
Sublett, John	Huntsville
Sweeny, Jack Wren	West Columbia

T

Taylor, Alfred	North Zulch
Taylor, Jack	Huntsville
Taylor, Orben D.	Hughes Springs
Taylor, Vaughan	Hughes Springs

Name	Home Town
Thigpen, John	Huntsville
Thomason, Braxton	Huntsville
Tims, Duwart	Huntsville
Tippen, Clarke	Richmond
Townsend, Lewis Thomas	Broaddus
Trant, Ewing N.	Madisonville
Trant, Robert Mickey	Iola
Traylor, Joe Thomas	New Waverly
Turner, Edgar	Cleveland
Turner, Everett	Palestine
U	
Underwood, Olaf Orton	New Waverly
V	
Vassalo, Charles Louis	Galveston
Vickers, Ervin Guston	Dodge
Vick, George Robert	Huntsville
W	
Wade, Curtis Penn	Huntsville
Wade, John E.	Henderson
Wainscott, Kenneth	Edna
Wales, James	Florence
Wall, Allen	Palestine
Wall, Basil	Palestine
Walston, Elza Louis, Jr.	Marlin
Warren, Edward	Conroe
Wells, J. C.	Madisonville
Weyner, Bob	Riverside
Wheeler, Darrel	Center
White, J. D.	Chilton
White, John D. (Billie)	Huntsville
Wilcox, Jack	Lamarque
Wilkerson, R. C.	Huntsville
Willett, J. Woodrow	Newton
Williams, Ashley	Mantalba
Williams, Gilbert	Buffalo
Williams, Jack	Palestine
Williams, Lloyd Ray	Eunice, N. M.
Williams, Tom	Tyler
Willingham, J. D.	Terrell
Willis, Clayton	Gilmer
Wilson, Madrile R.	Palestine
Wilson, Ruel	Kerens
Wilson, Sam	Huntsville
Windle, Hubert	Caldwell
Windsor, S. T.	Normangee
Wofford, Dempsey	Edna
Wood, Robert William	Madisonville
Woods, Walter	Swenson
Wright, James Allen	Rosenberg
Wright, Paul Brown	Henderson
Y	
Young, Gordon Gaylard	Huntsville
Z	
Zelisko, Richmond	Buckhaults
Zvonek, Adolph	Plum

WOMEN

Name	Home Town
A	
Abbott, Gladys	Lane City
Adams, Martha Daphne	Livingston
Adams, Florene	Weldon
Adamson, Mrs. Edna	Huntsville
Aden, Jimmie Lea	Huntsville
Aldrich, Ina Mae	Nome
Allen, Louise	Crockett
Allen, Sadie Verna	Streetman
Andrews, Doris	Conroe
Archer, Mrs. William Haskell	
Armstrong, Mrs. Leva G.	Dayton
Arrington, Adelle	Anderson
Athey, Mrs. Edith	Huntsville
Aydelotte, Mrs. Harriett	Huntsville
B	
Baisdon, Bernice	Huntsville
Baldwin, Mary Alice	Huntsville
Baldwin, Elizabeth	Huntsville
Baldwin, Virginia	Huntsville
Barrett, Edna	Jewett
Barrett, Berniece	Carlisle
Barrington, Kathleen	Huntsville
Batson, Golda	Normangee
Batson, Grace	Normangee
Bell, Audrey	Houston
Bell, Doris Edna	Houston
Benge, Mrs. Babe	Huntsville
Benson, Texanna Elizabeth	Sinton
Bennett, Madge	Crockett
Binney, Juanita	Shiro
Blackmon, Fay	Easterly
Blackstone, Frances	Hearne
Blagg, Mary Lee	Freeport
Borel, Jessica	Houston
Borgstedte, Lillian	Washington, Texas
Bostick, Evy Jewell	Dies
Boyd, Anna Mae	Houston
Brandt, Vernadell	Houston
Braun, Dorthy	Bellville
Brinson, Edith	Elkhart
Brockman, Alyce Marie	Freeport
Bruns, La Vergne	Louise
Bruns, Willola	Louise
Bryan, Malvonee	Katy
Buescher, Jewell	Columbus
Burleson, Louise	Huntsville
Burleson, Mochelle	Huntsville
Burnet, Dorothy	Richards
Burns, Billie Jo	Huntsville
Burt, Dora Faye	Huntsville
Bush, Mrs. Ewing	Huntsville
C	
Cage, Evelyn	Uvalde
Campbell, Lena	Houston
Cariker, Agnes	Rusk
Carter, Bula Dee	Normangee
Carter, Oleta	Normangee
Carter, Pollie Mae	Normangee
Cauthen, Mrs. Alice L.	Huntsville
Cauthen, Mrs. Paul	Huntsville

Name	Home Town
Cauthen, Mrs. Robbie Lynn	Huntsville
Chaloupka, Annie Lee	Caldwell
Chandler, Mrs. Mary	Huntsville
Chapman, Fanita	Beaumont
Charley, Dorothy Dell	Huntsville
Charley, Helen Marie	Huntsville
Cheatham, Ruby Nell	Palestine
Christian, Catherine	Cypress
Clark, Mildred	Teague
Clegg, Frances	Trinity
Clevenger, Irene	Clevenger
Chopton, Viola Louise	Keenan
Coats, Mae Beatrice	Keechi
Compton, Vivian	Allen
Cone, Mrs. Helen Priest	Lott
Coon, Mary Belle	Huntsville
Cotton, Dorothy	Huntsville
Courte, Corinne	Navasota
Covell, Doris Ruth	Richmond
Cribbs, Estelle	Huntsville
Crow, Mildred	Saratoga
Cruse, Maryell	Dies
Cruse, Woodie	Dies
Cubstead, Melba	Huntsville
Cucancie, Jerdine	Kirbyville
Cummings, Mrs. Georgia	Huntsville
Curry, Louise	Mart
Curtis, Frances	Huntsville

D

Damuth, Ruby Estell	Magnolia
Dark, Virginia	Normangee
Dean, Kathryn	Conroe
DeFlowers, Lillian	Galveston
Diemer, Julia	Huntsville
Dodd, Mildred	Hempstead
Doerner, Royeta	Houston
Donnan, Mary	Galveston
Doree, Halley Grace	Marlin
Doree, Mary Evelyn	Marlin
Dorrell, Katherine	Huntsville
Dotson, Azile	Ponta
Dow, Hilda Ailce	Devers
Drgac, Mildred	Caldwell
Dudley, Myrteel	Groveton
Durdin, Margaret	Kirbyville

E

Eakin, Faytine	Chilton
Edwards, Martha Ernestine	Bellville
Ekvall, Charlotte	Louise
Ekvall, Lyda	Louise
Ekvall, Marie	Louise
Ellis, Lasca	Donie
Essery, Mrs. Mary Akin	Spring
Eubanks, Christine	Huntsville
Evans, Dorothy	Huntsville
Eyhusen, Patricia	Houston

F

Faktor, Linnie Etta	Garwood
Fannin, Lilyan	Teague
Farabee, Mary E.	Trinity
Farrar, Adelaide	Normangee
Farris, Louise	Saratoga
Felts, Jeanette	League City
Fisher, Dorothv Lee	Pasadena
Fitzgerald, Mrs. Lucille	Montalba
Forke, Louise	Teague
Fortner, Sarah Adelle	Huntsville
Francis, Dorthea	Palestine
Frost, Guendala	Flynn
Fullen, Mable Lee	Montgomery
Fuller, Hazel	Goodrich
Fuste, Dolores	Galveston

G

Galloway, Mary Lucylle	Huntsville
Gardner, Phoebe Jane	Mexia
Garrett, Margie Virginia	Galveston
Garrison, Janice	Kirbyville
Gates, Ruth	Weldon
Gibson, Ninon	Groveton
Gibson, Woermann	Groveton
Gidden, Elsie	El Campo
Gilstrap, June	Franklin
Glass, Mary Alice	Conroe
Glasscock, Anna Frances	Huntsville
Glover, Nell	Chriesman
Gomillion, Oleta	Huntsville
Gomillion, Velma Estelle	Huntsville
Goree, Dorothy Best	Midway
Gray, Jewel	Huntsville
Greer, Loris	Anderson
Gregory, Martha	New Waverly
Gresham, Dorothy	Louise
Griffin, Louise	Palestine
Griffith, Alice	Bedias
Guerrant, Gladys	Bedias
Guin, Addie Lou	
Gunn, Oleta	San Marcos

H

Halamicek, Evelyn Alice	El Campo
Hale, Mrs. Ruth K.	Oakhurst
Hammond, Pearl Jeter	Palestine
Hampton, Mary Clifford	Huntsville
Handley, Frances Marie	Mexia
Hansen, Jo Elizabeth	Freeport
Hansen, Mildred	Freeport
Hanshaw, Lydia Florence	Mart
Harding, Marjorie L.	Palestine
Hardy, Dorothy	New Waverly
Hare, Gertrude	Trinity
Harper, Lois	Houston
Harrell, Annie Louise	Stephen Creek
Harris, Ione	Streetman
Haskins, Sylvia Jewel	Pearland
Hayman, Bettie	Huntsville
Hazel, Oree	Willis
Heckendorn, Jennie C.	Dickinson
Hewitt, Lena Mae	Kemah
Higginbotham, Fannie L.	Marpue
Higginbotham, Opal	Lovelady
Hill, Addie	Grapeland
Hill, Bettye	Grapeland
Hill, Mrs. La Verne	Huntsville
Hill, Lydia Pearl	Centerville
Hill, Miriam LaCelle	Willis
Hill, Nettie Marie	Sealy
Hinson, Ola Mae	Humble
Henzie, Dorothy Frances	Palestine
Hogue, Ruby	Iola
Hoke, Mary	Richards
Hoke, Kathryn	Richards
Holland, Olivia	Mauriceville

Name	Home Town
Hollis, Harion	Cleveland
Holloway, Frances	Trinity
Hood, Cleo	Galveston
Hoyt, Maibeth	Katy
Hubble, Virginia	Webster
Hughes, Marjorie	Galveston
Humberson, Katheryne L.	Huntsville
Hyde, Eloise	Huntsville

I

Icet, Annadeil	Belville

J

Jackson, Catherine	Crockett
Jackson, Fern Ethel	Spring
Jackson, Kathleen	Beaumont
Jackson, Ruth Marie	Franklin
Jeffus, Beth	Austonio
Johlke, Mabel	
Johnston, Dorris Ruth	Farras
Johnston, Geraldine	Goodrich
Jones, Mildred	Marquez
Jones, Lois	Huntsville

K

Kelly, Ruth	Huntsville
Kennedy, Annie Dale	Huntsville
Kesterson, Virginia	Huntsville
Kincade, Juanita	Conroe
King, Margaret	Velasco
Klein, Martha Ida	Spring
Knight, Lorene	Midway
Knox, Lillian Dee	Lovelady
Koehl, Kathryn	Huntsville
Kromnow, Mrs. Annie L.	Huntsville

L

Lansford, Clarite	Crockett
Lee, Faye	Normangee
Leigh, Fan	Huntsville
Leverkuhn, Marie	Ceder Bayou
Lightsey, Gladys	Bryan
Lighterland, Jane E.	Port Arthur
Lively, Mrs. Laura R.	Huntsville
Lohec, Ruth	Alta Loma
Long, Aileen	Grapeland
Look, Juanita	Somerville
Love, Mamie Sue	Cleveland
Lowery, Opal	Carlisle
Lynch, Joyce	Madisonville
Lynch, Nell	Huntsville

M

McClain, Mrs. Lydia	Apple Springs
McClaran, Sylvia	Goose Creek
McCown, Alberta	Alvin
McDonald, Ferne	El Campo
McGee, Mary Edna	Mount Belvin
McHaney, Margaret A.	Montgomery
McIlwain, Earlene	Huntsville
McKibbin, Mrs. Margaret G.	Conroe
McKinney, Margaret	Huntsville
McKinney, Mary Myra	Huntsville
McPhail, Charlie	Tomball
Madeley, Hattie Ruth	Conroe
Mainer, Marie Elaine	Weldon
Manley, Iris	Huntsville
Manning, Gaye	Centerville
Manning, Zera	Center

Name	Home Town
Marley, Rachel	Mart
Marquis, Marjorie Lynetet	
Martin, Mildred	Done
Mason, Nadine	Crockett
May, Mildred	Normangee
Means, Carol	Huntsville
Meekins, Earline	Trinity
Miller, Aileen	Pearland
Miller, Iris	Huntsville
Milligan, Oralene	Trinity
Milliken, Loyce	Lovelady
Milner, Eva Jo	Poyner
Mitchell, Mattie Sue	Huntsville
Mittanck, Hillia	Bellville
Moore, Grace	Rusk
Morgan, Vela Mae	Turnersville
Morris, Elsie Jane	Palestine
Morris, Lucille	Richards
Morris, Willie Jo	Huntsville
Mosely, Midget Eula	North Zulch
Moss, Elaine	Wortham
Mott, Annie Laurie	Houston
Mullan, Violet	Alto

N

Nance, Billie	Huntsville
Nance, Mary Jane	Bryan
Neason, Alice	Shiro
Nesmith, Catherine	
Newell, Una V.	Houston
Newman, Anna Florence	Huntsville
Newsom, Joyce	Marquez
Neyland, Elizabeth	Normangee
Nichols, Jo Ann	Jacksonville
Nicks, Rosemary	Beaumont
Nixno, Inez	Richards
Norris, Shirley	Freeport
Nowlin, Corrine	Huntsville
Nowlin, Sairllia Lee	Huntsville

O

Oakes, Mildred	Personville
O'Banoin, Mary Ellen	Orange
Oliphint, Marjory Helen	Huntsville
Orand, Vera	Fairfield
Owens, Eunice (Billie)	Houston

P

Pace, Louise	Conroe
Palmer, Gordon Marguerite	Huntsville
Palmer, Virginia	Huntsville
Parish, Ruth	Huntsville
Parker, Dorothy	Trinity
Parker, Mrs. Ola M.	Madisonville
Patrick, Jeanette	Pasadena
Patterson, Rose	Angleton
Patton, Genetta	Splendora
Patton, Reba Florine	Crockett
Paulk, Medora Helen	Galveston
Paulus, Catherine	Huntsville
Peavey, Lula	Ace
Perkins, Carra Lee	Bedias
Perkins, Mary	Bedias
Petrie, Lilla Mae	Huntsville
Petty, Margie Dell	Houston
Phears, Verna	Lexington
Phillips, Mrs. Guilford	Huntsville

Name	Home Town
Pipkin, Dorothy	Huntsville
Poole, Edna Lou	Huntsville
Pool, Gladyne	Dies
Pope, La Muriel	Navasota
Prentice, Mable Alice	Huntsville
Price, Ina Mae	Bryan
Priest, Fan Alice	Marlin
Propes, Margaret	Henderson
R	
Rea, Mrs. Jane	Madison
Ray, Maggie	Boston
Reagan, Pauline	Easterly
Reece, Helen Virginia	Galveston
Reid, Elizabeth	Daisetta
Reyder, Alma Helen	Leona
Reynolds, Thelma	Weldon
Rhodes, Dorothy	Huntsville
Richardson, Edna	Silsbee
Richardson, Violet Mae	Donie
Rigby, Annie Mary	Bedias
Rigsby, Alma	Jasper
Rikard, Mary Oleta	Huntsville
Robinette, Celeste	Huntsville
Robinson, Callie Dean	Jewett
Robinson, Mrs. Clois	Huntsville
Rollins, Margaret	China
Rudd, Mrs. Carrie	Ellinger
Runnels, Carolene Delpha	Willis
Runnels, Celesta	Broaddus
Rychlik, Vlasta	Wheelock
S	
Sandel, Mabel	Huntsville
Sandel, Louise	Normangee
Sassine, Julia	Kirbyville
Schneider, Ella	Richmond
Schneider, Marguerite	Giddings
Scott, Reba Mae	Huntsville
Seely, Arlee	Teague
Sele, Frances	Houston
Severis, Estell	Bellville
Shepherd, Jo	Orange
Shivers, Nora Zelma	Grapeland
Shyptrine, Mrs. Clara	Palestine
Siddell, Billye	Dallas
Simons, Florence	Leona
Sims, Myrna	Shiro
Skelton, Mary Emily	Huntsville
Skinner, Cleo	
Skinner, Hazel	La Vernia
Smith, Adell	Buffalo
Smith, Dorine	Huntsville
Smith, Doris A.	Houston
Smith, Elizabeth	Port Arthur
Smith, Katherine E.	Mexia
Smith, Mrs. Madeline	Webster
Smith, Margie	Dennard
Smith, Mary Virginia	Corsicana
Smith, Maxine	Huntsville
Smith, Vera	Buffalo
Smither, Mary Allan	Huntsville
Southard, Jessierae	Katy
Sowell, Margaret	Palestine
Sparks, Minnie Helen	Marquez
Speer, Helen Guinn	Lovelady
Speer, Sue Belle	Lovelady
Splettstoesser, Louise	Trinity
Stafford, Mary B.	Pasadena
Standley, Mary Frances	Houston
Stilwell, Geraldine	Chester
Stone, Margaret	Huntsville
Stoneham, Margaret	Stoneham
Strickland, Annie M.	Stephen's Creek
Strickland, Lela	Stephen's Creek
Stowbridge, Jane	Port Arthur
T	
Tarbutton, Christelle	Troup
Taylor, Eva Jeanette	Huntsville
Taylor, Lowis	Kennard
Thigpen, Vergie	Huntsville
Thomas, Evelyn	Huntsville
Thomas, Vera James	Groveton
Thomason, Annie Marie	Huntsville
Thompson, Althea	Galveston
Thornton, Mrs. Lillie Davis	Trinity
Trant, Mrs. Robbie	Madisonville
Trice, Marjorie	Henderson
V	
Vaughn, Wilma	Katy
Vern, Rosalie Caroline	Sealy
Victery, Mary Florence	New Willard
Vickers, Gladys Irene	Kennard
W	
Wade, Mrs. Stella Manley	Palestine
Waid, Inez	Huntsville
Walker, Carnelia Gertrude	Huntsville
Walker, Marguerite	Huntsville
Wakefield, Jane Frances	Midway
Walker, Nina	Trinity
Walker, Shirley Anne	Huntsville
Wall, Henry Lois	Jewett
Wallace, Juanita	Conroe
Waller, Mildred	Trinity
Walters, Ruby	Ace
Walton, Crene	Groveton
Ward, Virginia	Elkhart
Watkins, Gaynel	Galveston
Weisinger, Berdie	Elkhart
Weisinger, Laura Ann	Montgomery
Wells, Mrs. Fray Stallings	Huntsville
West, Bettie Roy	New Waverly
Westmoreland, Mrs. Liea	Lovelady
White, Una	Huntsville
Whitley, Geraldine	Elkhart
Whitley, Ruth Virginia	Conroe
Wiggins, June	Conroe
Wilder, Frances	Huntsville
Wilkerson, Mary Jo	Huntsville
Willett, Lovella	Newton
Williams, Iris	Palestine
Williams, Juanita	Buffalo
Williams, Laura Edna	Tyler
Williams, Mrs. Norine	Montalba
Willis, Mary Lee	
Wills, Grayce	Lovelady
Wilson, Rebecca	Huntsville
Wise, Betty Jane	Galveston
Woihan, Neva Eunice	Houston
Wolfer, Willie Mae	Houston
Woodall, Bess Neill	Huntsville
Woodfin, Alta Kate	Houston
Worthington, Mary	Caldwell
Z	
Zich, Leona	Needville

Autographs

Dearest Violet:
I will always remember you as one of the sweetest girls on the campus. I guess Dick would say that too. I wish for you success and happiness. Love
Eva Jo Milner

Thanks for the space.

Beatrice Lummus

I wish you luck and happiness:
Loyce (Milliken) Lightfoot

Dear Violet
I have enjoyed knowing and being a class mate of yours. Here's best wishes and best of luck and may you always get the best of everything.
From a friend and Lab. Pal
Hunt' Herod

Dear Violet,
I wish you good luck and lots of happiness for your future.
J. F. Small

Dear Violet:
Best wishes and good luck.
Walter Hodd

Autographs

Always remember our "dear" music classes. Didn't we have fun? I'm wishing for you the best of everything -

Louise Numberson

Dear Miss Mullan,

I've enjoyed knowing you this school year, and I hope to see more of you as school days go by. My wish for you is that the future holds much happiness and success for you in your every task.

Sincerely,
Lilla D. Thorkson.

CAMPUS DEVELOPMENT—TEN YEAR BUILDING PROGRAM

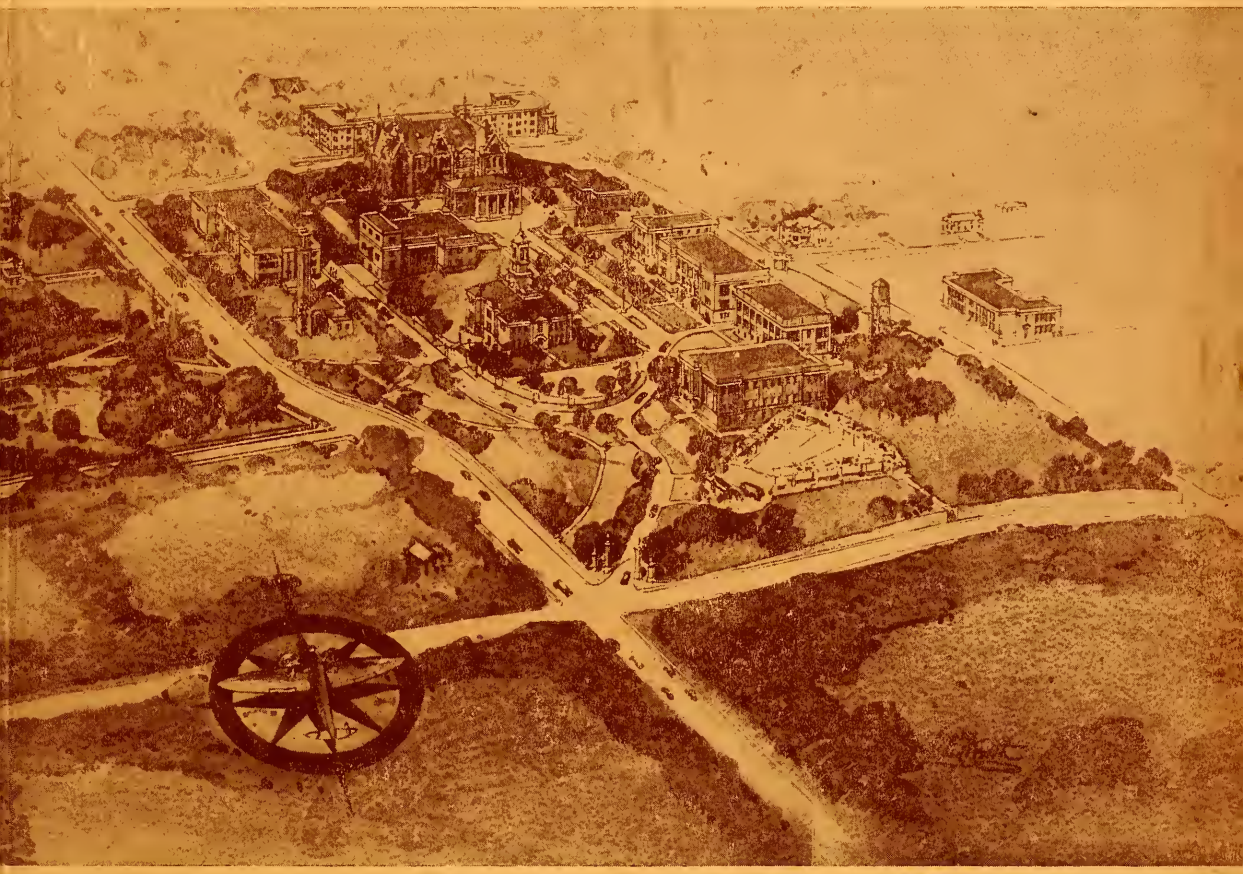

SAM HOUSTON STATE TEACHERS COLLEGE—HUNTSVILLE, TEXAS